# CLIMBER

Public Library of 1966
The class of 1966 would like to express its appreciation for the use of this library, its understanding and its operative librarians, for all of the facilities made available to us, and for the many memories we fondly recall of this library and the old one.
Barbara Miller (Editor)

THIS BOOK

a gift to the library

*from*

West Bridgewater High School Class
1966

PUBLIC
LIBRARY
WEST
BRIDGEWATER
MASS.

WEST BRIDGEWATER
PUBLIC LIBRARY
3 1611 00031 7355

WEST BRIDGEWATER
PUBLIC LIBRARY

# CLIMBER

# PRESENTING

Editor Barbara Miller
Junior Editor Priscilla Adams
Art Editor Lois Williams
Business Managers Donna Ness, Lawrence Welch
Jr. Business Managers Ann Howard, Lawrence Conant

THE
1966 CLIMBER
SENIOR CLASS PUBLICATION
WEST BRIDGEWATER HIGH
WEST BRIDGEWATER, MASS.

# CONTENTS


| | |
|---|---|
| FACULTY | 8 |
| SENIORS | 16 |
| UNDERCLASSMEN | 42 |
| ORGANIZATIONS | 50 |
| ACTIVITIES | 66 |
| ATHLETICS | 78 |
| ADVERTISEMENTS | 102 |


# FOREWORD

This yeor is, for us, one of the most importont yeors in our lives. Groduotion is one of the most importont gools of our lives. This gool is ottoined through work ond vigor, socrifice ond understonding. The rood has its disoppointments but it olso hos its rewards. No gool is ochieved eosily. But by working together, the burdens become lighter. They no longer seem burdens but shares in the process of meeting our gools. We will go our seporote ways but only in body, not in mind or heort. We will find new goals in life, but through the knowledge we hove ocquired, we will meet them.

Coach

# OUR DEDICATEE

During our yeors ot West Bridgewoter High, this man hos guided aur uncertoin and unsteody course with understanding and enthusiosm. He "never shrinks from his responsibility, but welcomes it." His knowledge, truthfulness, humor and obility both in the classroom and on the othletic field give us an exomple well warth heeding. We are deeply grateful and respectful of his never ending willingness to help in our octivities ond of his influence upon us. Thus, the closs of 1966, proudly dedicates this, its Climber, to Mr. Charles Loverin.

Teocher

Fother

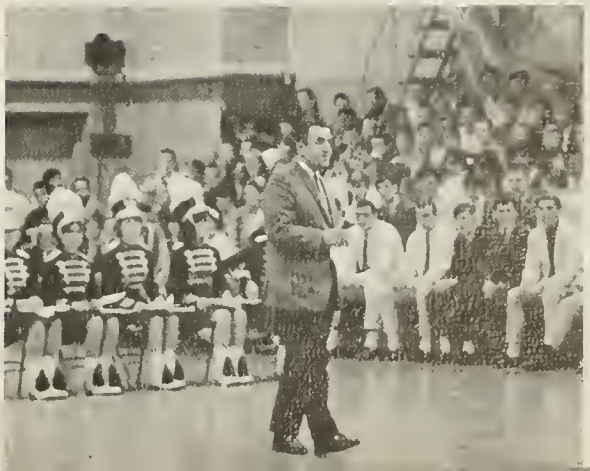

Mr. Donald A. Fisher, Superintendent

Dear Students:

As I was starting to write this message I happened to look up and saw a book titled: Time to Live. These three simple words stirred my imagination. I wondered how many times we fail to do as they suggest.

Most of us, thanks to modern science and automation, now have more time when we are not working at our regular jobs. While, in many respects this can be very beneficial, it can also create some new problems. Specifically, how to make best use of this free time?

Healthy recreation of many sorts is at hand at little or no expense. Each of us should daily set aside some definite time for such things, as; sports, hobbies, entertainment, travel, and the like and thus return to our work relaxed and refreshed.

However, in addition or in conjunction with these other types of activities, we have a responsibility to our world to give some of this time to help others. Therefore, I suggest you save some time, to not only refresh yourself, but to give a portion of your energy and time to some community project. Not only will you unselfishly help someone else, but you will gain and grow yourself by aiding another.

Lastly, don't stop getting an education just because you have finished high school, keep at it as long as you live and you will find that this "time to live" will be more meaningful. If you feel the High School or my office can be of service to you at some future time, be certain to contact us. Good luck!

Sincerely,

Donald A. Fisher

Superintendent of Schools

Mrs. Myron Mather

# OUR

Mrs. Donald MacMullen

# ADMINISTRATION

Mr. Peter J. Sperandio,
Principal

To the Class of 1966:

Congratulations! Your graduation fulfills the first major achievement of your lives. Use it as a stepping stone to the greater successes which are to follow for those of you who strive for it.

I sincerely hope that your association with us has been meaningful and that you will continue the most important duty of a good citizen – observance of the law. The lessons you learned, whether in the classroom or through our extracurricular program, were intended to help mold your character and provide you with the education which will help to prepare you for life.

If we can be of future service, please call on us.

With every wish for your future success and happiness, I remain

Yours sincerely,

Peter J. Sperandio
Principal
West Bridgewater High School

Mr. Thomas Peters
Assistant Principal

Mrs. Richard Keith

# OUR

## ENGLISH

Miss Janet Herran

Mr. Jahn N. Sullivan

Mrs. Lawrence Keeler, Jr.

Mrs. Bernard Eidlin

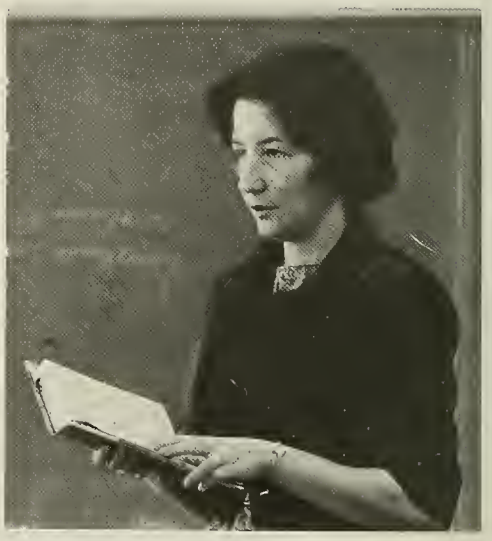

Mrs. Danald Blaomfield

Mr. Walter Renaud

Mrs. Maurice Rasenthal

Mrs. Clintan Schurman

Mr. Stephen G. Heaslip

Mr. Charles R. Loverin

SOCIAL STUDIES

# FACULTY

Mr. James L. Anderson

LANGUAGES

Mr. Armand R. Gendreau

Miss Janice Rylander

MATH

Mr. Rabert Chapman

Mrs. Eleanar P. vanBretzel

Mrs. Edward D. Ring

Mr. Robert L. Tadd

and

Mrs. Edward A. Marcus

Mr. Stanley C. Reed

Mr. Paul C. Sargent

Mrs. Jahn Kent

SCIENCE

Mr. Walter B. Lewis

## MUSIC

## ART

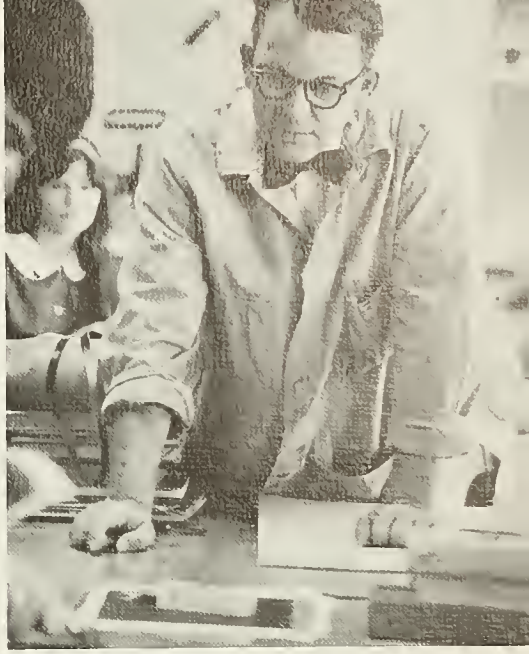

Mr. William Rathbun

Mrs. David Burns

## COMMERCIAL

Mrs. John M. Shukis

Mrs. Edward J. Cain

Mrs. Stephen H. Davis

## HOME ECONOMICS

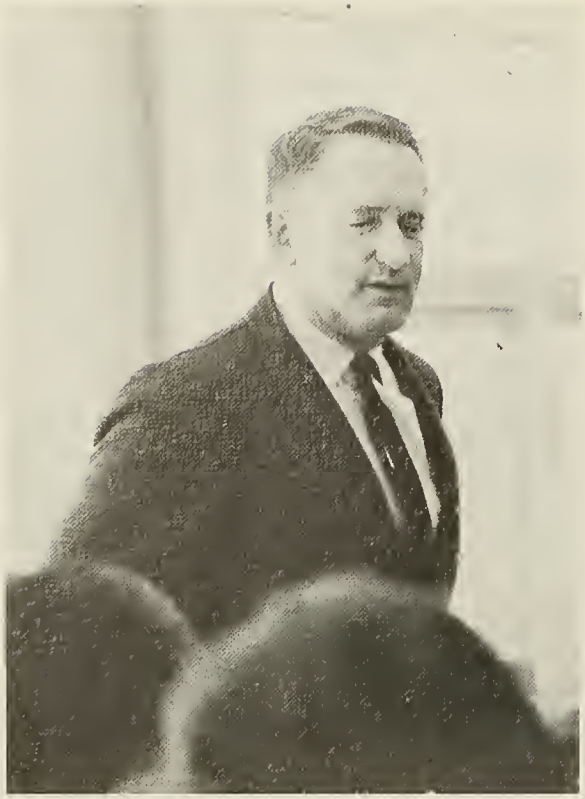

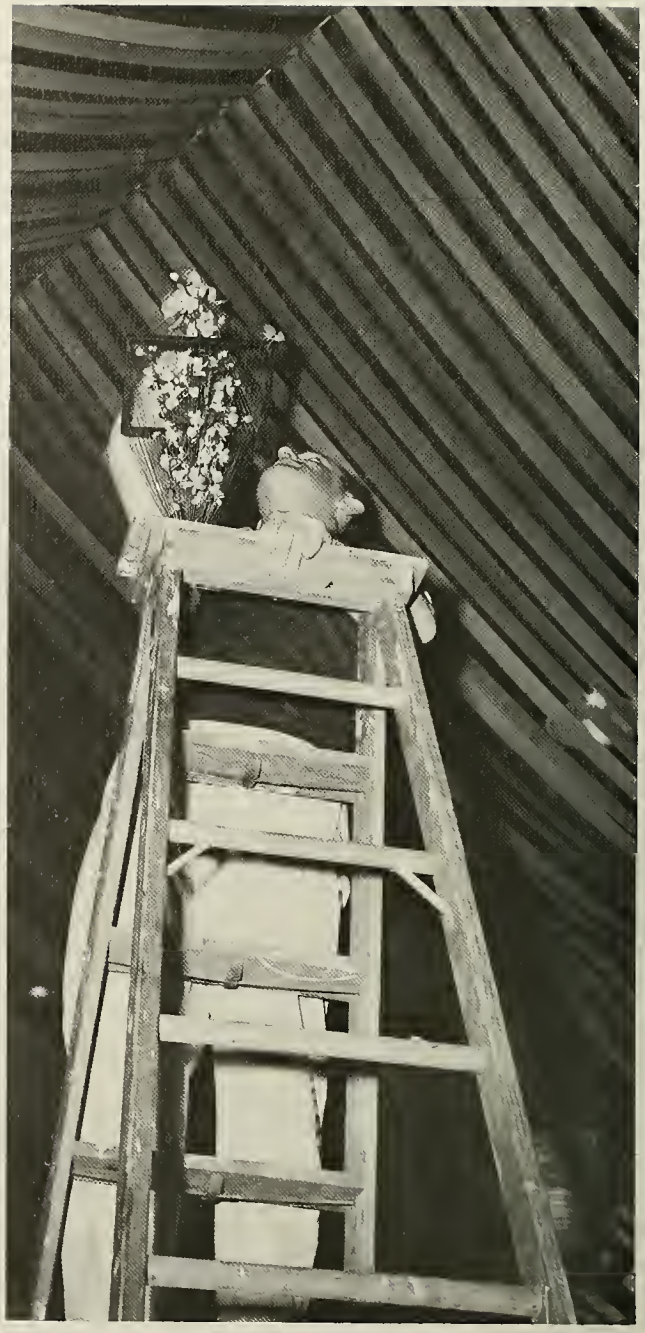

# CANDID SHOTS

Mrs. Donald Lawson

## GUIDANCE

Mr. Frank Dunn

Mr. Kaiser Shahdan

## INDUSTRIAL ARTS

Mr. Thomas Steele

Miss Marjorie Kyle

## PHYSICAL EDUCATION

Mr. John Meschino

# NON-TEACHING PERSONNEL

School Nurse: Mrs. Haward

Maintenance Staff: Mr. Hagglund, Mr. Rass, Mr. Ricksan, Mr. Turner, Mr. Large, Mr. Hayt.

Cafeteria Staff: Mrs. Mullins, Mrs. Marzelli, Mrs. Wardwell, Mrs. Rass, Mrs. Burque, Mrs. Alexander, Mrs. MacLean.

Class Advisors: Mr. Gendreau, Mr. Loverin, Mrs. Lawson, Mrs. Marcus

# SENIOR

# CLASS

Class Officers: Treasurer, Cathy Steptoe, Secretary, Barbara Miller, Vice-president, Lawrence Welch, President, Robert Chase.

Wittiest:
Dove Cossidy,
Morgaret Mahoney.

Most Athletic:
Robert Webster
Suson Styles

Best
Looking:
Larry Crowley
Cothy Steptoe

Flirtiest: Mary Vincent
Dennis McNamara

Friendliest:
Larry Welch
Donno Ness

Most Dependable:
Sandra Soles
Froncis McCoffrey

Most Likely to Succeed:
Jamie Leighton
Kenneth Anderson

Most Tolkotive:
Morgie Golbranson
Robert Chase

Most Populor:
Kothy Ring
Roy Piver

# SENIOR SUPERLATIVES

Best Dressed:
Borbaro Miller
Boyd Campbell

SANDRA ALLEN

"Though sensitive, yet, in her weakest port, heroically foshioned."

Activities: Choir 2, 3, 4; Basketboll 1, 4; Climber 4; G.A.A. 2; Ploys and Assemblies 1, 2, 3, 4; Committees 1, 2, 3, 4.

TERRY ALLEN

"Modesty becomes o young man."

Activities: Basketball 1.

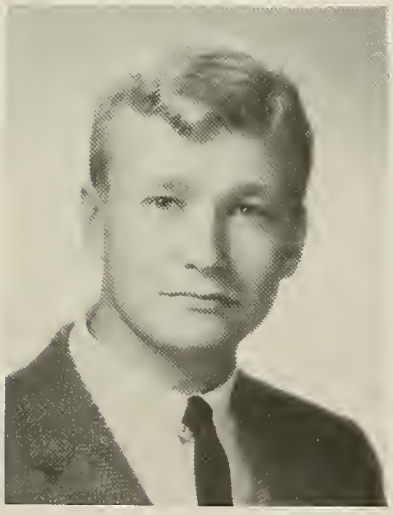

KENNETH ANDERSON

"A mind equal to ony undertaking that he puts it along side of."

Activities: Nationol Honor Society 2, 3, 4; Student Council 1, 4; Closs Officer 2; Choir 1, 2, 3, 4; F.T.A. 4; Football 2, 3, 4; Baseball 2, 3, 4; West Wind 3, 4; Climber 4; Ploys and Assemblies 1, 2, 3, 4; Committees 3.

RICHARD ANDERSON

"Ornament of a meek ond quiet spirit."

Activities: Plays ond Assemblies 1.

VIRGINIA ANDERSON

"Kind words ore short to speok, but their echoes ore endless."

Activities: Ploys ond Assemblies 3; Committees 4.

MICHAEL ANDRE

"Oh what may man within him hide, though angel an the autword side."

Activities: Plays ond Assemblies 2, 3, 4.

JACQUELINE BALBONI

"A merry heort moketh o cheerful cauntenonce."

Activities: Cheerleader 1, 3.

VIRGINIA BERRY

"Daubtless God cauld have mode o better Berry, but doubtless Gad never did."

Activities: Field Hackey 1, 2, 3, 4; Office Staff 1, 2, 3, 4; Cafeterio Stoff 1, 2; West Wind 1, 2, 3, 4; Climber 4; Plays ond Assemblies 1, 2, 3, 4; Committees 2, 3, 4; Political Science Club 4.

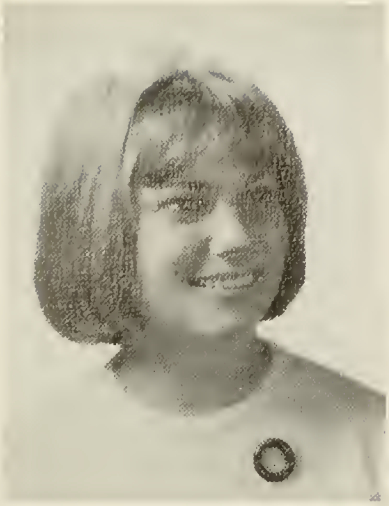

SUSAN BOYNTON

"It is better to wear out than to rust out."

Activities: F.T.A. 3, 4; Basketball 3, 4; Plays and Assemblies 1, 2, 3; Committees 1, 2, 3, 4; Political Science Club 4.

ALEXANDER CACCHIONE

"I never think of the future, it comes soon enough."

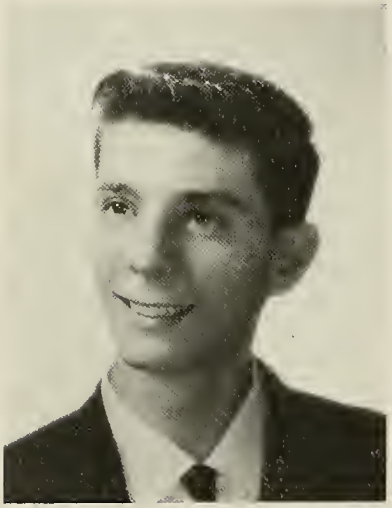

BOYD CAMPBELL

"Sensible people find nothing useless."

Activities: Basketball 1, 2, 3, 4; Committees 3.

DAVID CASSIDY

"He was not merely a chip off the old Block, he was the old Block."

ROSEMARY CHAMPAGNE

"Style is the dress af thaught."

Activities: Choir 1, 4; Bosketball 4; Ploys ond Assemblies 1, 2, 3, 4; Cammittees 1, 2, 3, 4.

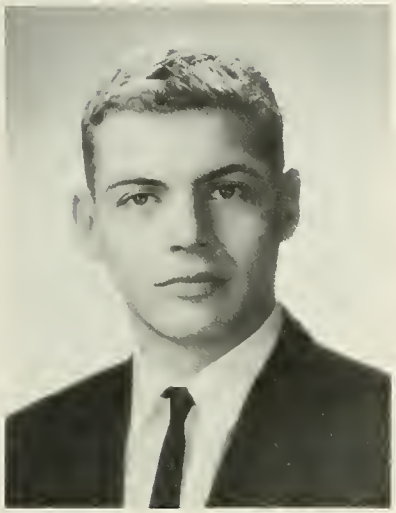

ROBERT CHASE

"I have found you an argument, I om nat abliged ta find yau an understonding."

Activities: Student Cauncil 2, 3, 4; Closs President 2, 3, 4; Chair 3, 4; West Wind 3, 4; Plays and Assemblies 1, 2, 3, 4; Cammittees 1, 2, 3, 4; Operotars Club 1, 2, 3, 4; Paliticol Science Club 4.

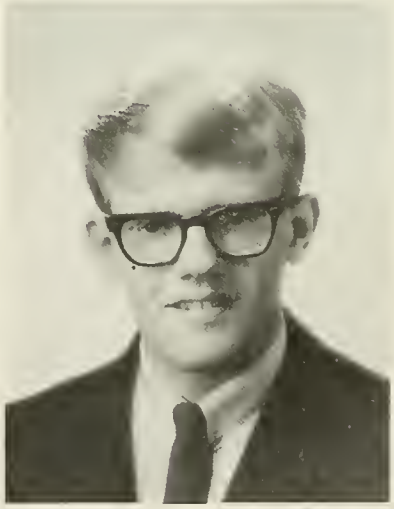

MATTHEW CHAUNCEY

"I am a good old Rebel."

Activities: Closs Officer 1; Ploys ond Assemblies 1, 2, 3; Cammittees 3, 4; Paliticol Science Club 4.

ANNA MAE CHILD

"Nathing ever succeeds which exuberont spirits hove not helped ta praduce."

Activities: Notionol Honor Society 3, 4; Choir 1, 2, 3, 4; Bond 1, 2, 3, 4; F.T.A. 2, 3, 4; West Wind 3, 4; Climber 4; Ploys ond Assemblies 1, 2, 3, 4; Cammittees 1, 2, 3, 4; Politicol Science Club 4.

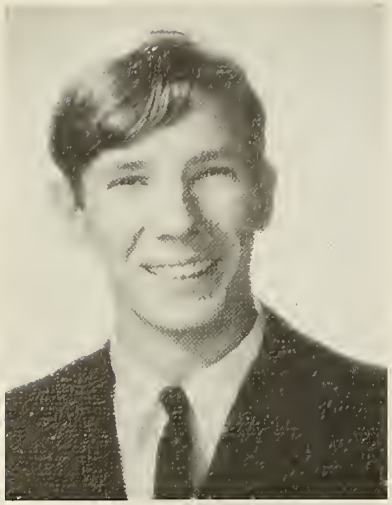

FRANK CICIONE

"I loy me down to sleep,
With little thought or core
Whether my woking find me
Here or there."

CANDACE COLBY

"Life is o jest, ond oll things show it; I thought so once ond now I know it."

Activities: Field Hockey 2; Bosketboll 1; Softboll 2; Office Stoff 2; G.A.A. 1, 2; Committees 1, 2, 3, 4.

THOMAS CONNIFF

"To mourn o mischief thot is post ond gone, is the next woy to drow new mischief on."

Activities: Bosketboll 3, 4; Boseboll 1, 2, 3, 4; Cross Country 3; Trock 4.

RICHARD CRAIG

"The pen is mightier thon the sword."

Activities: Student Council 4; Ploys ond Assemblies 3, 4; Committees 1, 2, 3, 4.

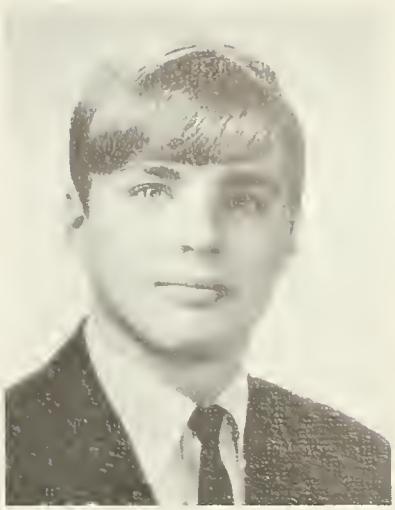

LAWRENCE CROWLEY

"His figure is handsome, all girls he can please."

LINDA CROWLEY

"A pleasing countenance is no slight advantage."

Activities: Choir 4; Library Staff 4; Committees 1, 2, 3, 4.

CHRISTOPHER ERBECK

"Tools were made and born were hands, Every farmer understands."

Activities: Committee 3.

GRETCHEN FENSTERMAKER

"I've taken my fun where I've found it."

Activities: Field Hockey 2, 3; Softball 2, 3; G.A.A. 1, 2, 3; Future Nurses 2, 3, 4

FRANCES FINCH

"I have found that sitting in a place where you have never sat before can be inspiring."

Activities: Softball 1, 2, 3, 4; Cafeteria Staff 2; G.A.A. 2.

JACQUELINE FINCH

"Quiet and seemingly shy with a sparkle of mischief in her eye."

Activities: Chair 4; Basketball 4; West Wind 1; Plays and Assemblies 3.

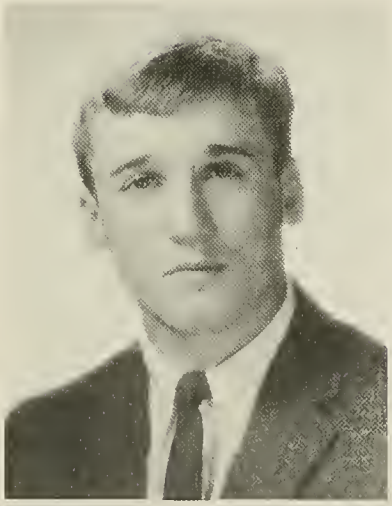

ROBERT FISCHER

"Everything happens to everybody sooner or later, if there is time enough."

Activities: Football 1, 2, 3, 4; Basketball 1, 2, 3, 4; Plays and Assemblies 2; Committees 1, 2, 3, 4; Track 1.

NANCY GOSSE

"The mildest manners and the gentlest heart."

MICHELLE GAUCHER

"For words divide ond rend, but silence is most noble 'till the end."

Activities: Choir 2, 4; Bosketboll 2, 4; Softball 1, 2, 3, 4; Librory Stoff 3; Office Staff 4; West Wind 4; Future Nurses 2, 3, 4; G.A.A. 2, 3, 4; Plays ond Assemblies 1, 2, 3, 4; Committees 1, 2, 3, 4; Politicol Science Club 4.

MARJORIE GOLBRANSON

"A good hearted soul os ever there wos"

Activities: Student Council 3; Choir 4; Softboll 2, 4; Library Stoff 2, 3, 4; West Wind 3, 4; Climber 4; Plays ond Assemblies 1, 2, 3, 4; Committees 1, 2, 3, 4.

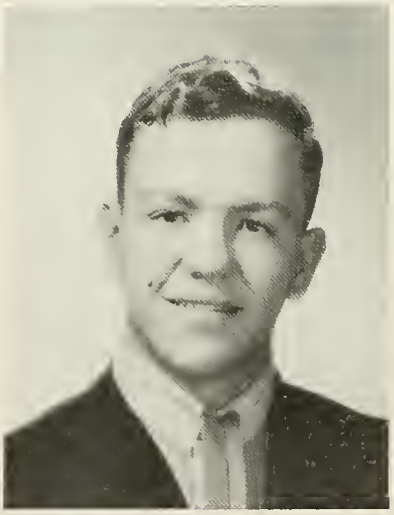

STEPHEN GREEN

"Oh why did I owoke? When sholl I sleep ogoin?"

Activities: Foatboll 2, 3; Track 2.

ROBERT GREY

"The style is the man."

Activities: Cross Country 3; Gym Team 1.

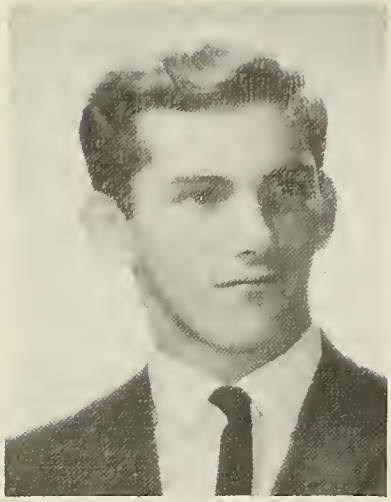

RICHARD HINCHLIFFE

"Gentlemen always seem to remember blondes."

Activities: Class Officer 1; Football 1, 2, 3, 4; Basketball 3; Cross Country 3.

LINDA HOLMES

"Every day should be passed; as if it were to be our last."

Activities: Student Council 2; Chair 1; F.T.A. 3, 4; Softball 3, 4; Library Staff 3, 4; Office Staff 2, 3; West Wind 3, 4; Plays and Assemblies 1, 2, 3, 4; Committees 1, 2, 3, 4.

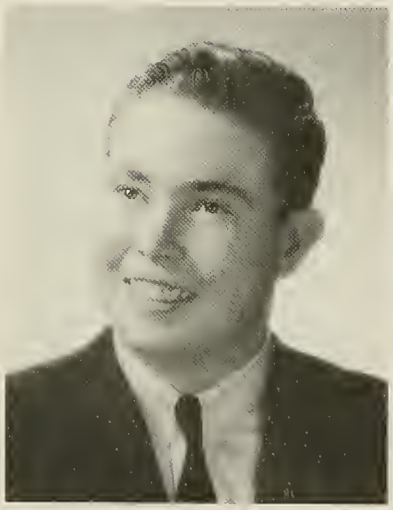

PAUL HOLMGREN

"Never do today what you can put off 'till tomorraw."

Activities: Plays and Assemblies 1, 2, 3; Politicol Science Club 4.

LYNDA HURCOMBE

"She has brown hair and speaks small like a lady."

Activities: Choir 1, 4; Cheerleader 4; Library Staff 1, 2, 3, 4; Office Staff 3; West Wind 1, 4; Climber 4; G.A.A. 1; Plays and Assemblies 1, 2, 3, 4; Committees 1, 2, 3, 4.

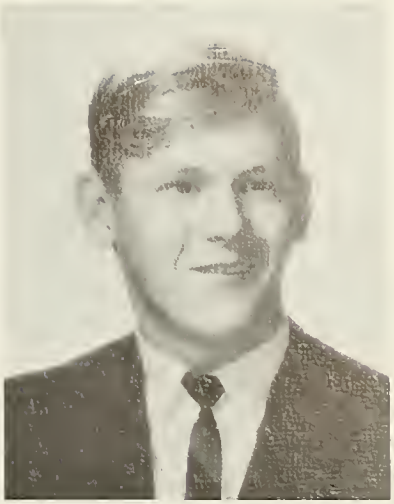

CARL JOHNSON

"A cheerful look makes a dish a feast."

Activities: Plays and Assemblies 3; Committees 1.

LINDA KELLEY

"A sensitive being, a creative soul."

Activities: Field Hackey 1, 2; Saftball 2; Committees 2, 3, 4.

MONA KNOX

"Patience is bitter, but its fruit is sweet."

Activities: Library Staff 1, 2, 4; Office Staff 1, 2; West Wind 1, 2, 3, 4; Plays and Assemblies 1, 2, 3, 4; Committees 1, 2, 3, 4; Political Science Club 4.

GAYLE LAWSON

"Thy madesty's a candle to thy merit."

Activities: F.T.A. 1,2, 3, 4; Library Staff 4; Plays and Assemblies 1, 2, 3, 4; Committees 1, 2, 3, 4

JAMIE LEIGHTON

"Not bold, not shy, not tall, but a happy mingling of them all."

Activities: Notionol Honor Society 2, 3, 4; Student Cauncil 1; Choir 2; Field Hockey 2; Basketboll 1, 2; Softboll 1; West Wind 4; Climber 4; G.A.A. 1, 2, 3; Plays and Assemblies 1, 2, 3, 4; Cammittees 2, 3, 4.

GEORGE LINDQUIST

"It is eosy ta be brave from o sofe distonce."

Activities: Basketboll 1; Gym Team 1.

PAULINE MacDONALD

"Bashful sincerity, ond camely love."

MARGARET MAHONEY

"Things that haven't been done before, those are the things to try."

Activities: Field Hockey 1, 3; Basketball 1, 2, 3, 4; Saftball 1, 2, 4; West Wind 4; Climber 4; G.A.A. 1, 2; Plays ond Assemblies 1, 3; Committees 1, 2, 3, 4.

JANET MANZER

"Thaugh we can't outvote them we will out-argue them."

Activities: Choir 1, 2, 3, 4; Saftball 1, 2, 3, 4; G.A.A. 1, 2, 3, 4; Plays and Assemblies 1, 3; Cammittees 3, 4; Model U.N. 4; Current Events Club 4.

JOHN MARTIN

"The saund must seem an echa to the sense."

Activities: Operatars Club 1, 2, 3, 4.

FRANCIS McCAFFREY

"I make the mast of all that cames, and the least af all that gaes."

Activities: Football 3, 4; Basketball 3, 4; West Wind 4; Climber 4; Plays and Assemblies 3.

CAROLE McDONOUGH

"Gentleness succeeds better than vialence."

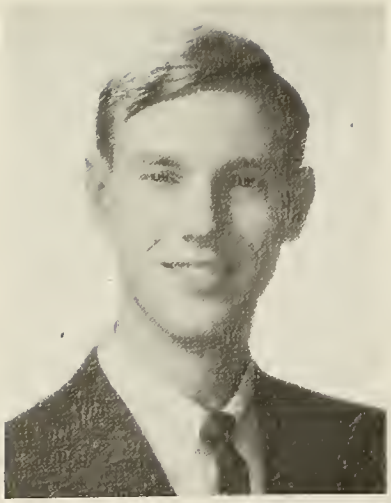

DENNIS McNAMARA

"Better by far yau shauld farget and smile, than yau shauld remember and be sad."

Activities: Basketball 4; Cammittees 4.

KATHLEEN MENDOSA

"Quiet and well canducted, but always ready far fun."

Activities: Cafeteria Staff 1; Plays and Assemblies 3.

SALLY LOU MILES

"Hald the fart! I am caming!"

Activities: Chair 1, 2, 3, 4; F.T.A. 2, 3, 4; Climber 4; Plays and Assemblies 1, 2, 3, 4; Cammittees 1, 2, 3, 4; Palitical Science Club 4.

BARBARA MILLER

"A waman's guess is much mare accurate than a man's certainty."

Activities: Class Secretary 2, 3, 4; F.T.A. 3, 4; Library Staff 2, 3, 4; West Wind 3, 4; Climber 3, 4; Plays and Assemblies 1, 2, 3, 4; Cammittees 1, 2, 3, 4; Palitical Science Club 4; U.N. Delegatian 4.

FIONA MILLER

"A good heart's worth gold."

Activities: F.T.A. 4; Climber 4; Plays and Assemblies 1, 2, 3, 4; Committees 1, 2, 3, 4; Political Science Club 4.

DENNIS MONAHAN

"It has been a savage enough pilgrimage."

Activities: Football 1; Basketball 1; Baseball 3.

LAUREL MONAHAN

"A beautiful face is a silent commendation."

Activities: West Wind 3, 4; Climber 4; Plays and Assemblies 1, 2, 3; Committees 1, 2, 3, 4.

JAMES MURRAY

"I have always said and felt that true enjoyment cannot be described."

DONNA NESS

"The sweetest garland to the sweetest maid."

Activities: Saftball 2, 4; Cheerleader 3, 4; Office Staff 4; West Wind 4; Climber 3, 4; Plays and Assemblies 2, 3, 4; Cammittees 2, 3, 4; Future Nurses 2.

CANDICE NOYES

"She may appear quiet, but laak again."

Activities: National Hanar Saciety 2, 3, 4; Chair 1, 2, 3, 4; Band 1, 2, 3, 4; F.T.A. 2, 3, 4; Basketball 3, 4; West Wind 4; Climber 4; Plays and Assemblies 1, 2, 3, 4; Cammittees 1, 2, 3, 4; Political Science Club 4.

REGINALD PERRY

"Men of few wards are the best af men."

Activities: Football 1.

HERBERT PETERS

"Thaugh I am always in a haste, I am never in a hurry."

Activities: Chair 1, 2, 4; Baseball 1; Plays and Assemblies 2, 3; Committees 2, 3, 4.

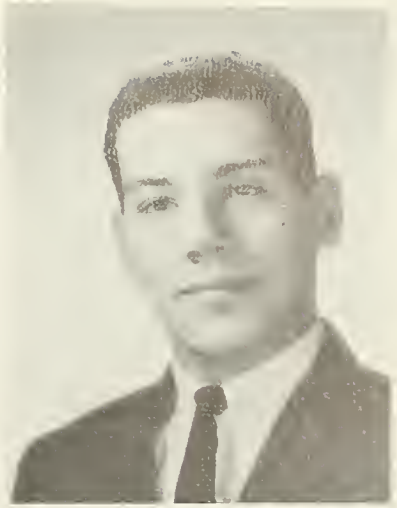

ROY PIVER

"They say the farties are the dangeraus age?"

Activities: Student Cauncil 3, 4; Faatball 1, 2, 3, 4; Cammittees 3, 4.

PATRICIA RANDALL

"The hand that hath made you fair, hath made yau gaad."

Activities: Basketball 4; Library Staff 2, 3, 4; Office Staff 2, 4; Plays and Assemblies 1, 3; Cammittees 3, 4; Palitical Science Club 4.

PAUL RICHARDSON

"Yau can plan the future by the past."

Activities: Basketball 1; Football 1; Plays and Assemblies 1, 2.

FREDERICK RICKER

"Nane but himself can be his parallel."

Activities: Football 1, 3, 4.

KATHLEEN RING

"Born with the gift of laughter."

Activities: Choir 4; Basketball 2; Office Staff 3; G.A.A. 1, 2; Plays and Assemblies 2; Committees 3, 4; Majorettes 1, 2.

DEAN SCRANTON

"No matter what we do we shall be calm in doing it."

Activities: Student Council 2; Choir 1, 2, 3, 4; Basketball 1, 2; Cross Country 2, 3, 4; Baseball 1, 2, 3, 4; West Wind 3, 4; Climber 4; Plays and Assemblies 1, 2, 3, 4; Committees 3, 4; Model U.N. 3, 4; Political Science Club 4.

CHARLES SHAFFER

"An honest man's the noblest work of God."

JOSEPH SHEEDY

"Wit is the only wall between us and the dark."

Activities: Choir 3, 4; Baseball 3, 4; Plays and Assemblies 1, 2, 3, 4; Committees 1, 2.

CHRISTOPHER SHEEHAN

"The courageous captain of compliments."

Activities: Class Officer 1; Choir 1, 2, 4; Football 1, 2, 4; Basketball 4; Climber 4; Plays and Assemblies 1, 3; Committees 1, 2, 3, 4; Track 2, 3; Cross Country 2, 3.

KENNETH SMITH

"Every man should measure himself by his own standard."

STANLEY SNELGROVE

"I never, with important air,
In conversation overbear."

DAVID SODERHOLM

"When you call me that, smile."

Activities: Track 2, 3, 4; Basketball 1, 2, 3, 4; Cross Country 1, 2, 3, 4.

SANDRA SOLES

"She smiled, and the shadows departed."

Activities: Office Staff 3; Climber 4; Plays and Assemblies 3; Committees 3, 4.

LINDA STANLEY

"To have love – not a better thing there is."

Activities: Library Staff 1, 2, 3, 4; Climber 4; Plays and Assemblies 3, 4; Committees 3, 4.

CATHERINE STEPTOE

"What wisdom can you find that is greater than kindness."

Activities: Student Council 1; Class Treasurer 2, 3, 4; Softball 2; Cheerleader 1, 2, 3, 4; Library Staff 3; Climber 4; Plays and Assemblies 2, 3; Committees 1, 2, 3, 4.

SUSAN STYLES

"Nothing is more simple than greatness, indeed, to be simple is to be great."

Activities: Field Hockey 3, 4; Basketball 2, 3, 4; Softball 2, 3, 4; Plays and Assemblies 1; Committees 2, 4.

MARY VINCENT

"Thase wha bring sunshine into the lives af others cannat keep it fram themselves."

Activities: Chair 2, 4; Basketball 4; Library Staff 4; West Wind 3, 4; Plays and Assemblies 2, 3, 4; Cammittees 2, 3, 4.

SUSANNE WAUGH

"The toad, withaut which na garden wauld be camplete."

Activities: Natianal Hanar Saciety 3, 4; F.T.A. 2, 3, 4; Future Nurses 2; Basketball 3, 4; Library Staff 3, 4; Office Staff 4; Cafeteria Staff 1, 2, 3; West Wind 3, 4; Climber 4; Plays and Assemblies 2, 3, 4; Cammittees 3, 4; U.N. Delegatian 3, 4.

ROBERT WEBSTER

"The warld belangs ta the enthusiast wha keeps caal."

Activities: Natianal Hanor Saciety 3, 4; Student Council 1, 2, 3; Chair 1, 2, 3, 4; F.T.A. 4; Faatball 1, 2, 3, 4; Basketball 1, 2; Baseball 1, 2; West Wind 3, 4; Climber 4; Plays and Assemblies 1, 2, 3, 4; Cammittees 1, 2, 3; Model U.N. 3, 4.

LAWRENCE WELCH

"The highest of distinctians is service ta athers."

Activities: Class V.P. 3, 4; Chair 2, 3, 4; Basketball 1, 2; F.T.A. 3, 4; West Wind 2, 3, 4; Climber 3, 4; Plays and Assemblies 3; Cammittees 2, 3, 4.

LOIS WILLIAMS

"Her voice was ever soft, gentle ond low, on excellent thing in women."

Activities: Field Hockey 3, 4; West Wind 3, 4; Climber 4; Committees 3.

JUDITH WOOD

"A peorl of greot price."

Activities: Bosketboll 4; Librory Stoff 3, 4; West Wind 4; Plays ond Assemblies 1, 2, 3, 4; Committees 1, 3, 4.

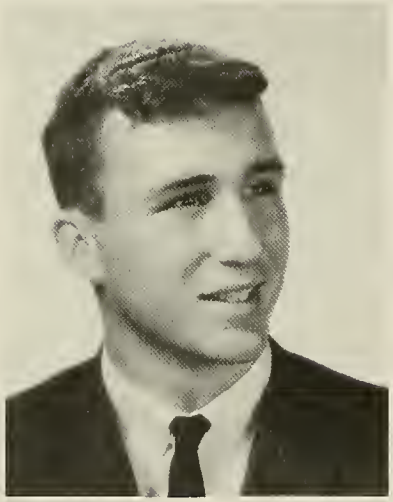

DAVID WRIGHT

"Young fellows will be young fellows."

Activities: Choir 4; Footboll 3; Trock 3, 4; Basketboll 4; Plays ond Assemblies 2, 3, 4.

# CLASS HISTORY

## FRESHMAN

95 members, New Yark City trip ... students played teachers in Mr. Bent's play ... Janet left Liberty Island, alane ... first mid-years ... Mr. Waad's ENGLISH classes? ... skating parties at Halmesy's pand ... first year af faatball ... all bay executive afficers ... Latin - what's that? ... car washes and baked beans ... museums, museums, museums.

## SOPHOMORE

98 members, Washingtan trip ... Frank's party - 184 kids ... Rexicanna Ballraom ... sitting on Avon Streets ... Calumbus Day Dance ... first year French ... last year French ... beat East Bridgewater 36–6 ... Chase's dictatorship established ... "37" ... President Kennedy assassinated.

## JUNIOR

98 members, Hat Dag Stinsan ... Mrs. Herman's jug band assembly ... Pram – "Moanlight in the Orient" ... spaghetti supper ... Juniar Class Plays ... Shindig ... Driver Education Classes with many new licenses ... Class rings didn't last long ... Rumble at Avan ... Beatle Haircuts ... Dag and Suds - cute car haps ... College Baards ... Unbelievable!

## SENIOR

83 members, Chevys ... Seniar Class Plays delayed ... Avan Dances ... granny dresses ... Ugly ... levis and dismissal ... kick-aff dance ... D. W. and pizzas ... art raam excursians ... Batman'l live forever ... See ya araund ... retired faatball traphy ... Card games and chess ... P. D. ... Pierced ears the rage ... Wauld yau believe ... Graduatian.

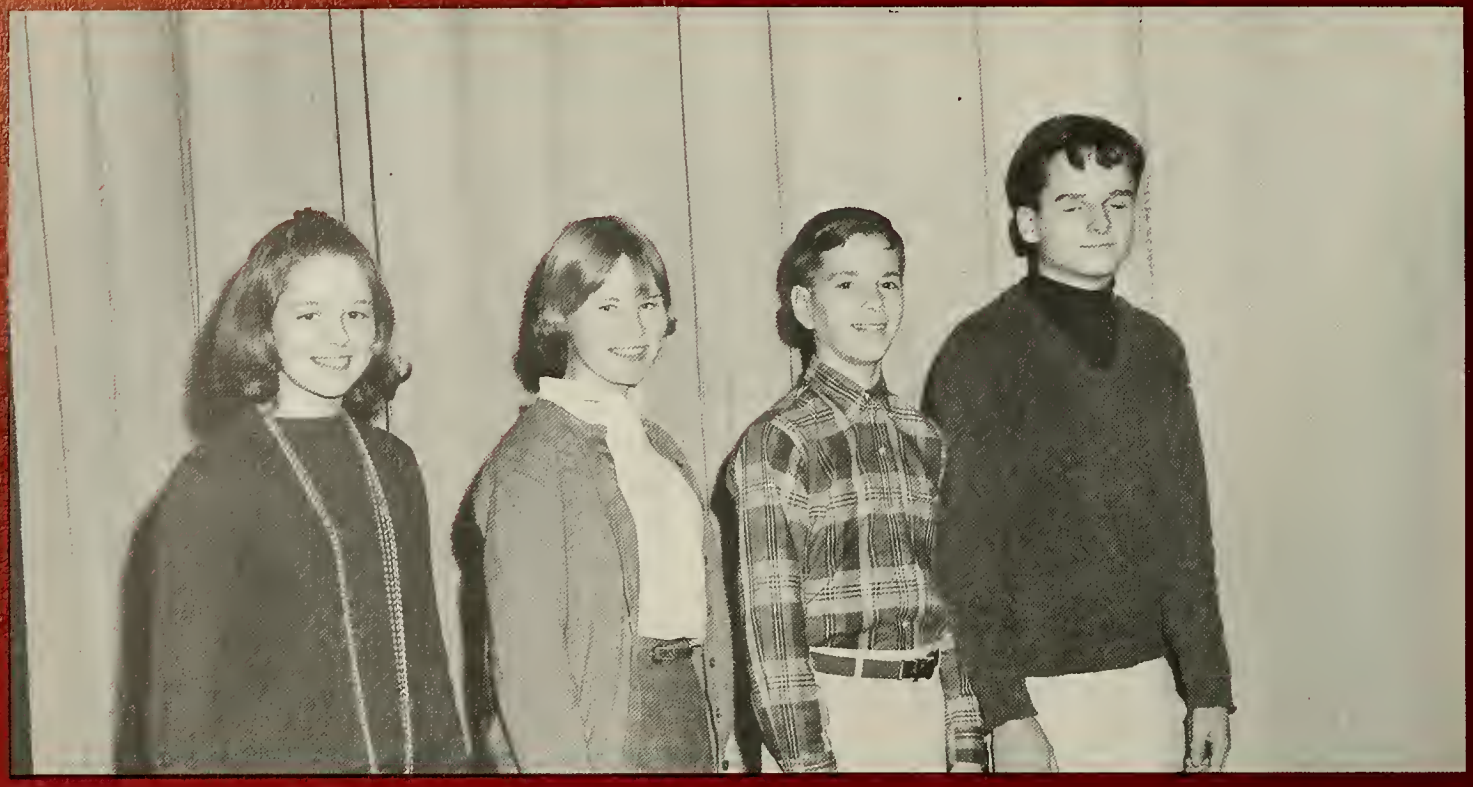

# UNDERCLASSMEN

Fifth row: D. Rossi, T. Trocey, B. Dufoult, D. O'Brien, J. Lindskog, R. Hinchliffe, F. Willis. Fourth row: M. Peters, D. Bolboni, J. Goucher, L. Howord, E. Keeler, J. Anderson, K. Fenstermaker, H. Downs. Third row: R. Boucher, L. Boyd, W. Solvodor, R. Companini, T. McConn, M. Britton, F. Anderson. Second row: R. Droukos, S. Ricker, R. Couite, S. Solhoney, L. Gilholm, E. Powell, M. Hollin. First row: J. Andre, P. Linehon, M. Brown, J. Stuort, J. Anderson, D. Hermonson, A. Howard.

Class Officers: President, Priscillo Adoms, Vice President, Connie Monugian, Secretary, Judith Anderson, Treosurer, Anne Howord.

Fifth row: P. Asack, K. Johnson, A. Mandeville, D. Hathaway, B. Milan, R. Tsika, P. Diman, L. Conant. Fourth row: L. Kipper, S. Ryder, L. Lawson, P. Adams, J. Lindskog, S. Texeira, L. Wardwell. Third row: F. Baker, S. Lovell, A. Pratt, T. Daniels, J. Murphy, R. Luce, D. McIver. Second row: L. Foye, C. Cicione, D. Zevitas, M. Knox, R. LaPerle, C. Manugian, R. Murray. First row: M. Humphries, N. Piers, E. Hayward, C. Diernbach, D. Ferron, B. Greene, J. Freitas, R. Eaton.

Class Advisors: Mr. Stanley Reed, Miss Janice Rylander, Mr. Stephen Heaslip, Mrs. Edward Ring.

# 67

Fifth row: D. Baker, W. McCann, Y. Milcendeo, M. Randall, R. Perry, R. Slupski, E. Lincoln, T. McGrath, P. Welch. Fourth row: E. McCaffrey, K. Seabloom, D. Parker, E. Morse, M. Livie, N. Sigren, A. Sullivon, B. Hayward, M. Kemp. Third row: S. Dolton, D. Duquette, B. Johnson, A. Thomas, J. Perry, E. Tosetti, B. Lothrop, B. Freeman, D. Fongeallaz, J. Crowley. Second row: R. Smith, E. Coelho, D. Wood, J. Finch, P. McIntyre, L. Ness, C. Shurtleff, G. Ludwig, D. Johnson. First row: D. Luce, C. Allen, J. Hill, B. Edson, L. Pierce, M. Noonon, D. Howard, M. Silveria, T. Brown.

Class Officers: President, Kathy Seabloom, Vice President, Robert Serlengo, Secretary, Joyce Thayer, Treasurer, James Crowley.

Fifth raw: R. Halmes, C. Snell, R. Waugh, C. Beals, W. Flannagan, S. Miles, T. Tracey, T. Andrukonus, T. Sanford, J. Buckley. Faurth raw: J. Leanard, J. Thayer, C. Andersan, V. Cauite, D. O'Connar, D. Langley, S. Nelsan, S. Wright, A. O'Brien, T. Prapas. Third raw: J. Tracey, J. Keeler, C. Ohlsan, M. Slapik, W. Wallace, R. Serlenga,, D. Berry, D. Packard, S. Mullins, H. Denley. Second row: C. Burnap, D. Snelgrove, S. Ciampa, S. Holyoke, W. MacDanald, D. Andersan, T. Hammand, W. Noyes, M. Silva. First raw: R. Hoffman, L. Patwin, S. Miles, M. Malaney, R. Baker, L. Anderson, E. Holmes, M. Daley, M. D'Arpina, S. Manugian.

Class Advisors: Mr. Rabert Tadd, Mr. Rabert Chapman, Mr. Jahn Sullivan, Mrs. Edward Cain.

Fifth row: P. Ayers, R. Dunn, J. Swonson, D. Munice, J. Thompson, J. Bettencourt, S. Almquist, R. Krueger, J. Miller, T. Welch. Fourth row: S. Feinberg, K. Anderson, K. Texeiro, S. Andrukonus, K. Spodeo, J. Wough, J. Long, M. Gollogher, K. Anderson, D. Devine, D. Devine, Third row: D. Oliver, B. Alger, L. Knockel, J. Hopkins, M. Jomes, J. Browders, D. Hinchliffe, M. Jollymore, S. Kelley, C. Sederberg. Second row: D. Serlengo, R. Corlson, D. Perry, M. Jomes, D. Crowley, T. McConn, J. McCaff J. Pierce, L. Monzer, I. Noyes. First row: D. Yonkowski, S. Dufoult, K. Lynch, D. Scronton, J. Pistone, D. Veronesi, M. Stuort, L. Belmore, C. Sinkevich.

Class Officers: President, Stephen VonDyke, Vice President, Corolyn Asock, Secretory, Sylvia Soles, Treosurer, Sondra Rossi.

Fifth row: R. Keoting, S. Fontinho, C. Gillis, M. Kundicz, R. Componini, T. King, B. Lorson, E. Bordeoux, W. Alden, Fourth row: M. Pike, S. Fornum, C. Crowell, D. MacDonold, L. Moneghon, K. Shaughnessy, K. Noyes, D. Morse, J. Soline, D. Britton, C. Asock. Third row: K. Cory, M. Wough, S. Soles, D. Tosetti, T. Peters, L. Tsika, K. Sweeny, S. Golder, C. Fernondes, W. Higgins, W. Noyes. Second row: C. Nelson, R. Holmgren, R. Prime, B. VonDyke, R. Dwyer, J. Howe. First row: S. Rossi, R. Finch, V. Obrien, N. Clorke, J. Corrigon, P. Wright, P. Seabloom, C. Steptoe, H. LoPerle, G. Scienzo, I. Ransenberg.

Class Advisors Mrs. Mourice Rosenthol, Mrs. John Kent, Mrs. John Keeler, Mr. Jomes Anderson.

# 69

# ORGANIZATIONS

# STUDENT COUNCIL

## OFFICERS

Mr. Thomas Peters, President
Kenneth Anderson, Vice President, Luke Boyd, Secretary, Deborah MacDonald, Treasurer, Carl Ohlson.

## SENIORS

Robert Chase
Richard Craig
Roy Piver
Kenneth Anderson

## JUNIORS

Priscilla Adams
Luke Boyd
Merry Brown
Lawrence Conant

## SOPHOMORES

Katherine Seabloom
Wayne MacDonald
Carl Ohlson
Peter McIntyre

## FRESHMEN

Steven Van Dyke
Robert Keating
Diane DeVine
Deborah MacDonald

## EIGHTH GRADE

Raymond Rose
Deborah Hoffman

## SEVENTH GRADE

Steven Pomeroy
Susan MacDonald

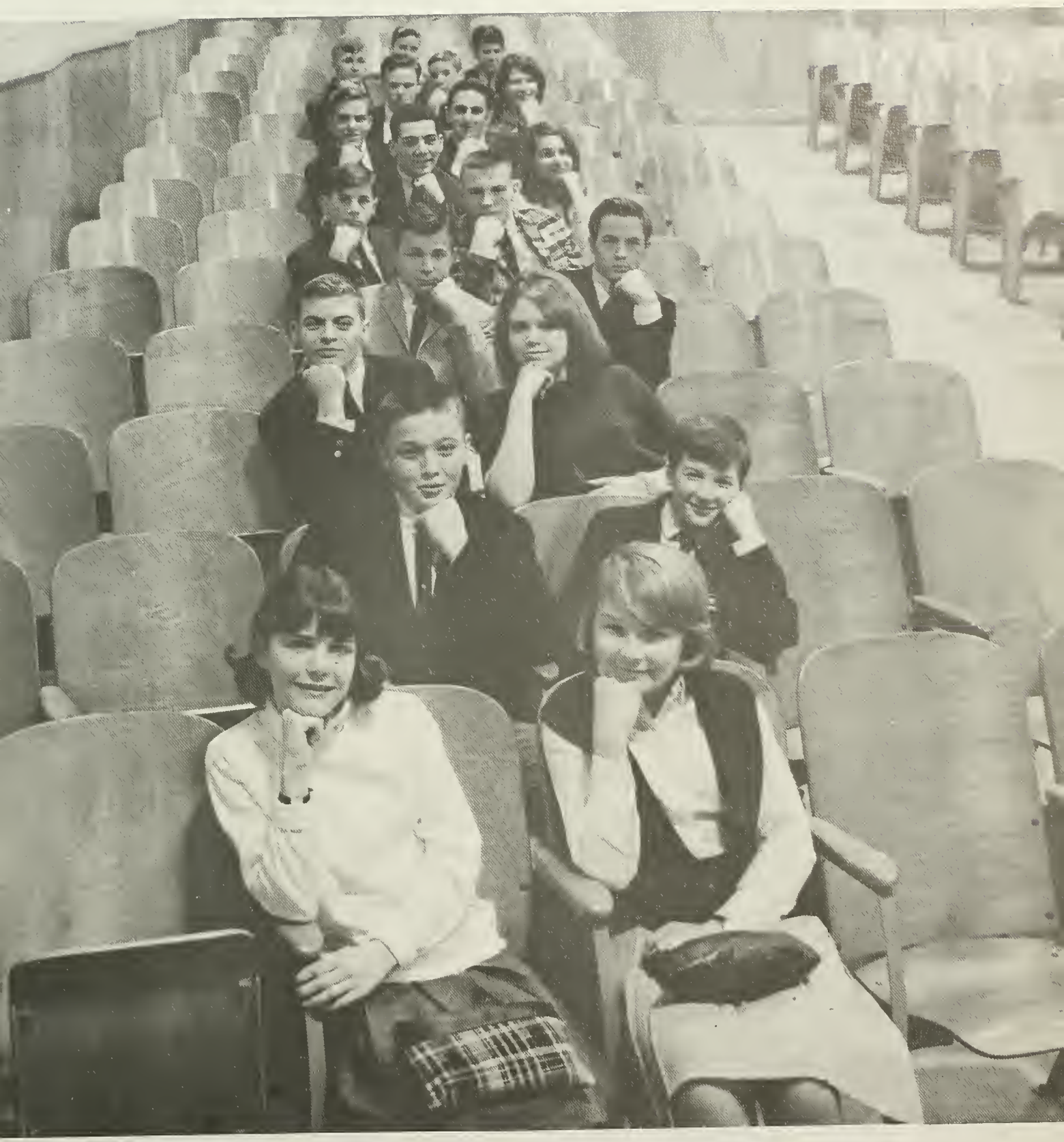

D. Hoffmon, S. MocDonold, S. Pomeroy, J. Murphy, R. Chase, P. Adoms, W. MacDonold, P. McIntyre, L. Boyd, C. Ohlson, R. Piver, D. MacDonold, L. Conont, R. Craig, R. Keoting, D. DeVine, K. Anderson, D. Coelho, G. McMullin, S. VanDyke.

Officers: President, Kenneth Anderson, Vice-President, Candice Noyes, Secretary, Jamie Leighton, Treasurer, Robert Webster.

## SENIORS

Kenneth Andersan
Jamie Leightan
Candice Noyes
Rabert Webster
Anna Child
Marjarie Galbransan
Barbara Miller
Virginia Berry
Susanne Waugh
Janet Manzer
Gayle Lawsan

## JUNIORS

Cannie Manugian
Lawrence Canant
Elaine Pawell
Ann Haward
Priscilla Adams
Linda Gilhalm

## SOPHOMORES

Susan Ciampa
Dale Langley
Barbara Hayward
Gayle Ludwig
Judith Hill
Brian Lathrap
Rabert Haffman
Michael Slapik
Debarah Luce
Dale Packard

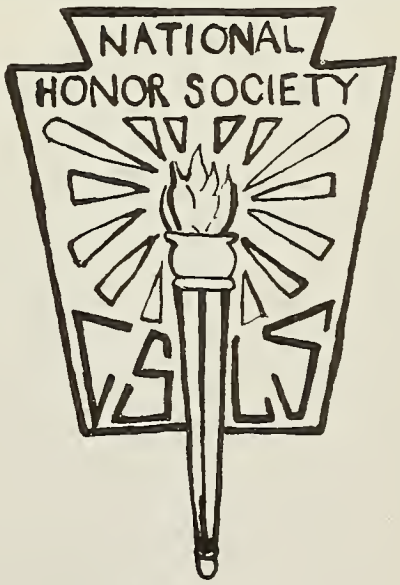

Fourth row: M. Mohoney, S. Wough, D. Ness, S. Soles, C. Noyes. Third row: A. Child, G. Berry, S. Miles, L. Stanley, J. Leighton, C. Steptoe, F. Miller. Second row: B. Miller, L. Willioms, L. Hurcombe, S. Allen, M. Knox. First row: F. McCoffrey, D. Scranton, L. Welch, R. Webster, K. Andersen.

# THE CLIMBER STAFF

Editor:
Barbara Miller

Business
Managers:
Larry Welch
and
Donna Ness

# WEST WIND

The school year 1965–1966 has proven to be o successful year far the West Wind. Because of an enthusiostic staff and o caoperative advisor, the paper has been o literory success. Many haurs af typing ond mimeagrophing hove been spent an the paper. Interested students showed their writing obility in the fields of news, features, sports, and editariols. Three issues every year are produced by the staff with the lost issue devated to the seniors. The poper will continue to grow ond be on inspiration to the student bady.

Fifth row: L. Holmes, G. Berry, P. Adoms, R. Chose, K. Anderson, R. Boyon, C. Steptoe, J. Gozotis, Mr. Sullivan. Fourth row: S. Ryder, L. Gilholm, C. Kozules, L. Mandeville, W. Higgins, K. Cary, S. Kelley, A. Child, C. Noyes, L. Willioms, C. McDanough, J. Wood. Second row: D. DeVine, S. Wough, R. Webster, D. Scronton, M. Vincent, L. Kipper, L. Welch, B. Miller, F. McCoffrey, M. Chouncey, M. Golbronson. First row: L. Berrymon, J. Leighton, C. Diernboch, S. Mendoso, B. Brewster, C. DeVine, N. Ohlson, C. Monugion, L. Hurcombe, C. Fernondes.

Editors: Linda Holmes, Virginia Berry, Cheryl DeVine, Morjorie Golbronson, Lawrence Welch, Robert Chase, Dean Scranton, Robert Webster, Francis McCoffrey, Mr. Robert Sullivan.

Advisor: Mr. John Sullivon
Editor-in-chief: Lindo Holmes

# MUSICAL GROUPS

## THE MAJORETTES

Maria D'Arpina
Jaanne Freitas
Patricia Linnehan
Elaine Hayward
Patricia Wright
Linda Belmare
Rasemary LaPerle
Ruth Cauite
Vialet Cauite
Head Majarette:
Meredith Brawn

# THE BAND

# THE CHOIR

# FUTURE TEACHERS

Left to right: D. Parker, S. Ciampa, A. O'Brien, C. Noyes, A. Child, K. Anderson, D. Scronton, R. Webster, L. Welch, L. Kipper, B. Miller, L. Holmes, S. Boynton, E. Morse, D. Johnson, L. Potwin, C. Diernbach.

Back row: R. Eatan, A. Haward, N. Piers, G. Fenstermaker, M. Kemp, M. Caucher. Frant raw: E. McCaffrey, L. Ness, J. Hill, C. Allen, E. Edsan, R. Baker, L. Anderson.

# FUTURE NURSES

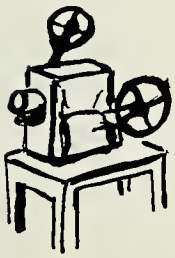

# OPERATORS CLUB

S. VanDyke, F. Smart, L. Canant, M. Parter, R. Chase, R. Sausa, C. Gillis, C. Jahnsan, P. Holmes.

Third row: M. Noonon, B. Surgens, B. Eoton.
Second row: A. O'Brien, J. Kerrigon, V. Berry, D. Ness.
First row: C. Crowell, M. Goucher, S. Waugh, P. Randall
C. Stoples.

# OFFICE STAFF

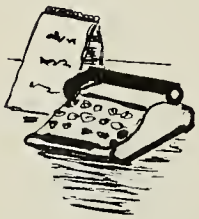

# CAFETERIA STAFF

T. McConn, C. Lindgren, P. Perry, T. Holmgren, D. Brophy
M. Waugh, S. Eldridge, L. Crosby, D. Crosby.

# LIBRARY STAFF

Third row: E. Hayward, B. Hayward, D. Tassetti, J. Hill, L. Halmes, L. Stanley, C. Diernbach, M. Malaney. Secand raw: B. Edsan, B. Miller, M. Golbransan, L. Kipper, D. DeVine, M. Vincent, S. Texeira, Mrs. Eidlen, R. LaPerle. First raw: L. Hurcambe, G. Lawsan, P. Randall, J. Waad, S. Waugh, S. Ryder, M. Hallin.

# ACTIVITIES

# MOONLIGHT IN THE ORIENT

May 22, an enchanted paradise af purples, lavenders, and pale pinks ... waterfall with sparkling blue water ... rock garden af lavely flawers ... mystical maanlight ... dancing and ramancing ... a warld af aur awn.

"Old Skin Flint"

Margaret Mahoney,
Joseph Sheedy,
Robert Chase,
Judith Wood,
Carl Johnson.

"Charge It, Please"

Kenneth Anderson,
Donna Ness,
Linda Holmes,
Christopher Sheehan,
Marjorie Golbranson,
David Wright
Catherine Steptoe.

"Last Trip Out"

Sandra Allen,
Barbara Miller,
Virginia Berry,
Lawrence Welch,
Candice Noyes,
Janet Manzer,
Paul Holmgren.

# JUNIOR PLAYS

"The mare I see af Mr. Lagan, the sarrier I am I agreed ta stay."

"Great gallopin' galdfish! Na! Nat Old Archie!"

"I think it'll be lats af fun having a budget. I'm just dying ta have it explained ta me - some night."

"They are carried up to the heaven, and dawn again ta the deep . . . "

"We was an our way in. It'd started chopping up heavy. Wind was sweeping in . . ."

# SENIOR CLASS PLAYS

## "BIG HEARTED HERBERT"

Herbert Calness . . . . . Dean Scranton
Alice Calness . . . . . Sandre Allen
Martha . . . . . Margaret Mahoney
Mrs. Goodrich . . . . . Janet Manzer
Elizabeth Calness . . . . . Linda Holmes
James Lawrence . . . . . Chris Sheehan
Mr. Havens . . . . . David Wright
Amy Lawrence . . . . . Mary Vincent
Mr. Goodrich . . . . . Robert Chase
Mrs. Havens . . . . . Donna Ness
Robert Calness . . . . . Frank Homer
Herbert Calness, Jr. . . . . Joseph Sheedy
Andrew Goodrich . . . . . Kenneth Anderson

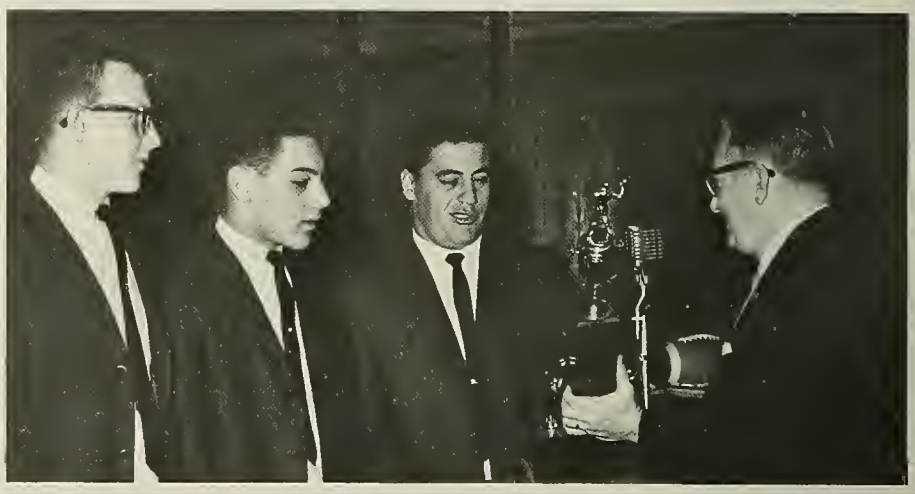

# SCHOOL FUNCTIONS

# BONFIRE

# PEP RALLY

# ATHLETICS

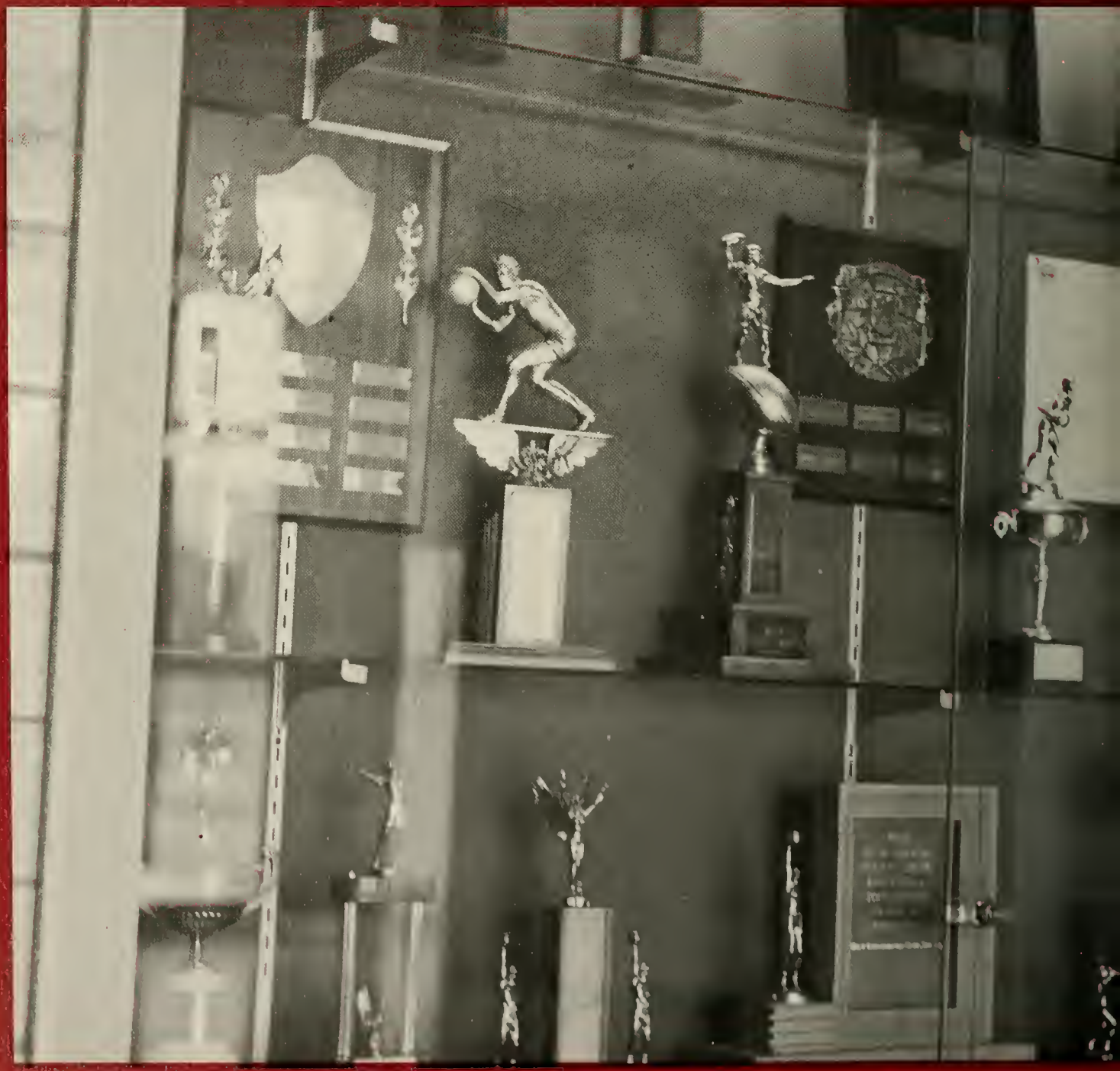

# FOOTBALL

From dusty field to muddy field, from pass to fumble, from kick-off to touchdown. Rain ... snow ... wet ... cold. They still play and never are ill-spirited. Coaches shout and stammer on the sidelines giving vital instructions. The boys whip into action pass ... touchdown ... victory.

Third row: Mr. Meschino, K. Anderson, T. McGrath, D. O'Brien, R. Waugh, W. Flonnagon, R. Holmes, Mr. Loverin, Mr. Sargent. Second row: R. Smith, A. Thomos, R. Perry, S. Lovell, F. Ricker, C. Sheehon, R. Fischer, D. Rossi, R. Johnson, B. Milon, R. Murray. First row: F. McCaffrey, F. Willis, K. Johnson, R. Piver, R. Webster, R. Hinchliffe, C. Brewster, P. Asack.

Co-coptoins: Roy Piver, Robert Webster

## The Record

| W.B. | | Opponent |
|---|---|---|
| 34 | Apponequet | 0 |
| 6 | Hull | 26 |
| 0 | Cohasset | 30 |
| 6 | Morshfield | 16 |
| 16 | Honover | 12 |
| 6 | Holbrook | 28 |
| 14 | Duxbury | 26 |
| 8 | Eost Bridgewoter | 6 |

Mr. Loverin, Mr. Sargent,
Mr. Meschino.

# WESTIES

# WILDCATS

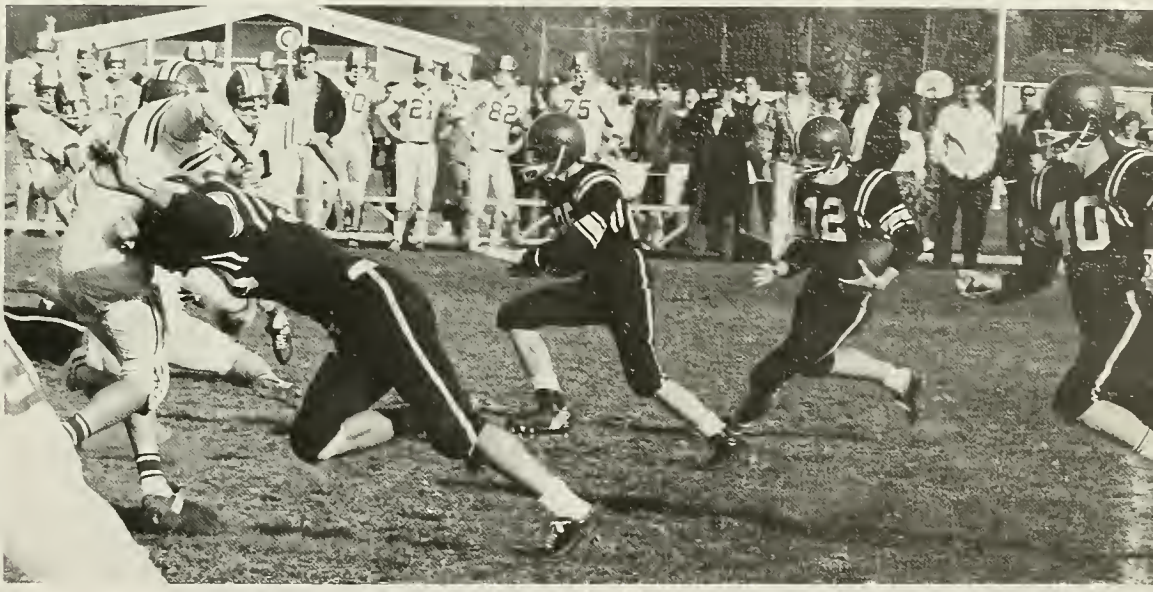

Bob Slupski

Bob Serlenga

Bob Hoffman

Fred Baker

Chris Snell

Steve Miles

# CROSS COUNTRY

Jim Crowley

Bob Hinchliffe

Don Berry

The Team

Cully Ohlson

Dean Scronton

## The Record

| W.B. | | Opponent |
|---|---|---|
| 30 | Holbrook | 29 |
| 36 | Honover | 21 |
| 22 | Norwell | 37 |
| 33 | Avon | 23 |
| 42 | B'woter-Rayn. | 19 |
| 44 | Morshfield | 19 |
| 20 | Duxbury | 43 |
| 42 | E. Bridgewoter | 19 |
| 29 | Bristol Aggies | 26 |
| 39 | Cohosset | 17 |
| 40 | Scituote | 21 |

Mr. Chopmon,
Mr. Anderson

# BASKETBALL

The 1965–66 bosketball seoson, supposedly o rebuilding yeor, sow the wildcot squod surprise olmost everybody by their third ploce finish in the Western Division of the South Shore Leogue ond by reoching the semi finol round of the Boy Stote Tournoment. Sporting on inexperienced lineup of four sophomores, three juniors, ond only two seniors, the Westies monoged to compile o 10–11 mork.

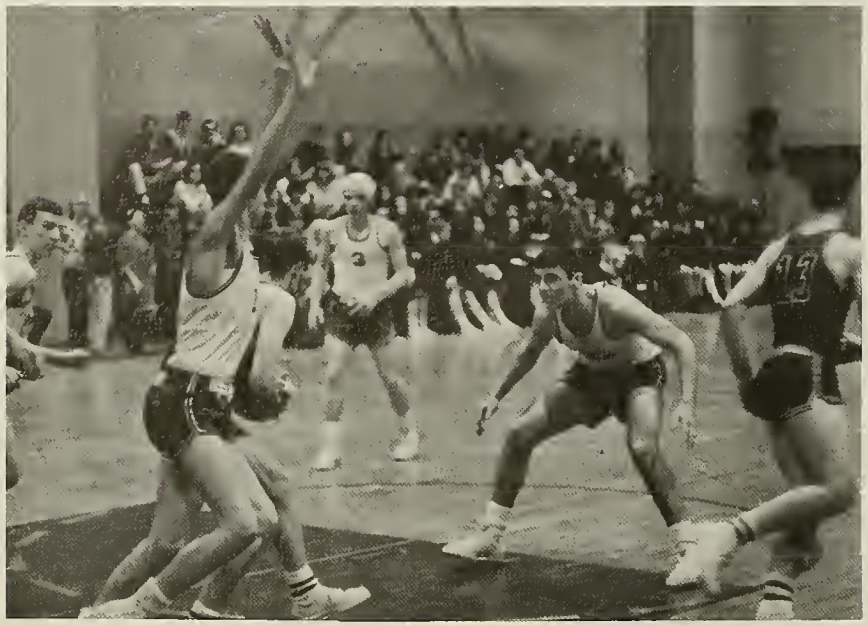

Fronny McCoffrey

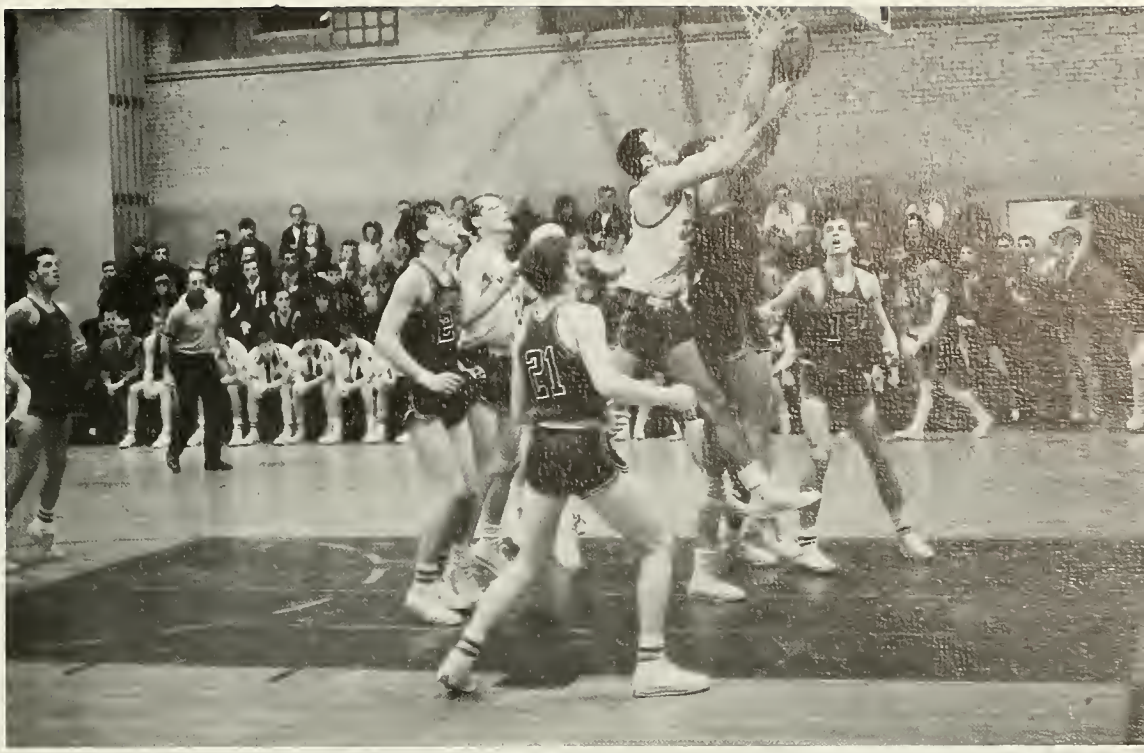

Phil Asack

Coach, Mr. Sargent

Paul Welch

Jimmy Crowley

## The Record

| W.B. | | Oppanent |
|---|---|---|
| 83 | Sacred Heart | 28 |
| 70 | Avan | 58 |
| 56 | Duxbury | 54 |
| 64 | Sacred Heart | 36 |
| 56 | B'water-Raynham | 66 |
| 35 | Hanover | 64 |
| 51 | Hull | 73 |
| 43 | Narwell | 31 |
| 48 | East Bridgewater | 60 |
| 64 | Cahasset | 44 |
| 61 | Avon | 39 |
| 55 | Duxbury | 59 |
| 53 | Scituate | 49 |
| 48 | Hanover | 51 |
| 54 | Marshfield | 60 |
| 45 | Norwell | 60 |
| 61 | Halbroak | 75 |
| 51 | Cahasset | 54 |

Bay State Tournaments:

| | | |
|---|---|---|
| 52 | Apponequet | 77 |
| 43 | Medway | 35 |
| 55 | Hopedale | 58 |

Chris Snell

Carl Ohlsan

Chuck Brewster

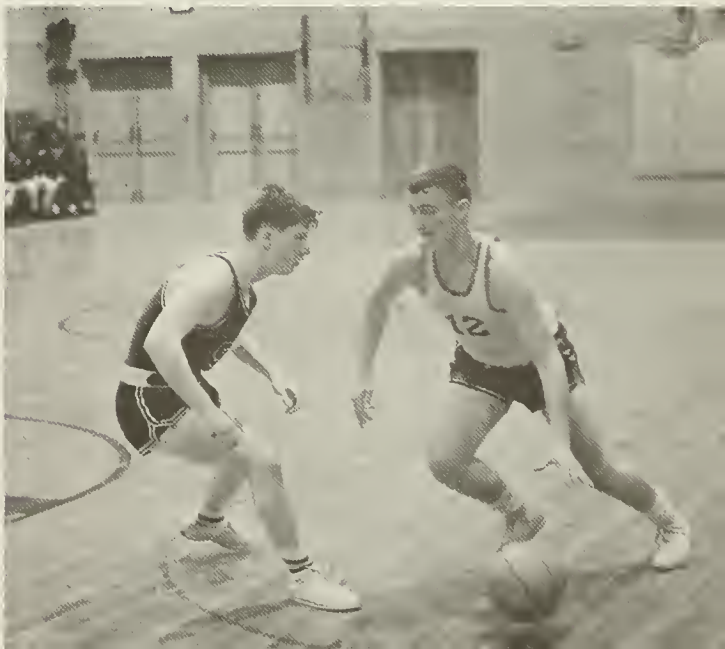

# TRACK

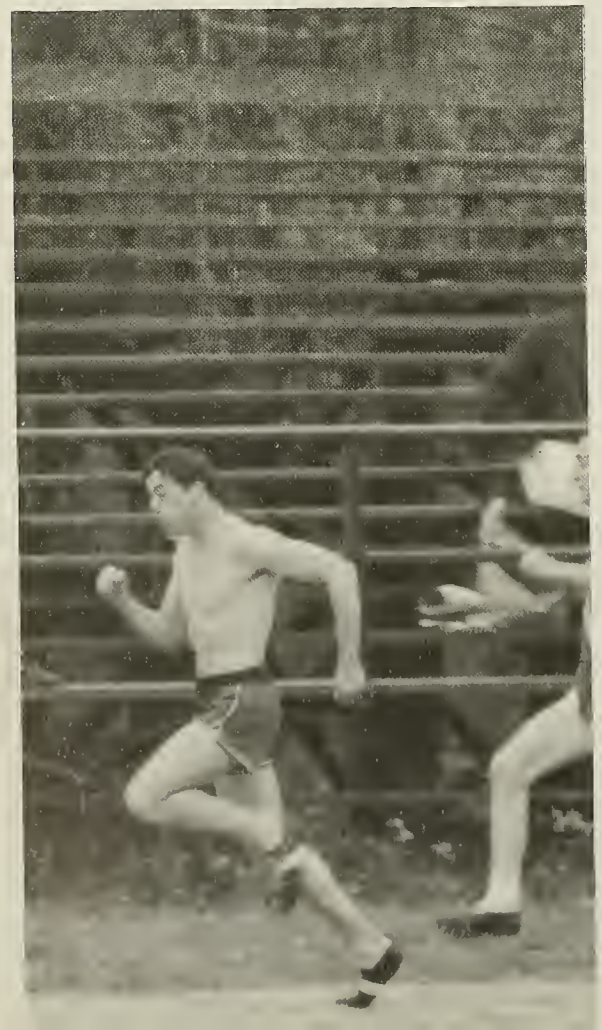

## The Record

| W.B. | | Opponent |
|---|---|---|
| 59 | B'water-Raynham | 69 |
| 59 | East Bridgewater | 54 |
| 66 | Duxbury | 41 |
| 22 | Scituate | 57 |
| 48 | Marshfield | 62 |
| 38 | Holbrook | 46 |
| 36 | Hull | 57 |
| 23 | Norwell | 60 |
| 21 | Hanover | 25 |
| 45 | Cohasset | 95 |

# BASEBALL

Kenneth Anderson

Dean Scranton

Left to right: D. McIver, D. Carlson, S. Reid, D. Baker, T. Conniff, H. Hill, D. Sheehan, K. Anderson, C. Ohlson, J. Sheedy, R. Johnson, D. Scranton, C. Brewster, B. Campbell.

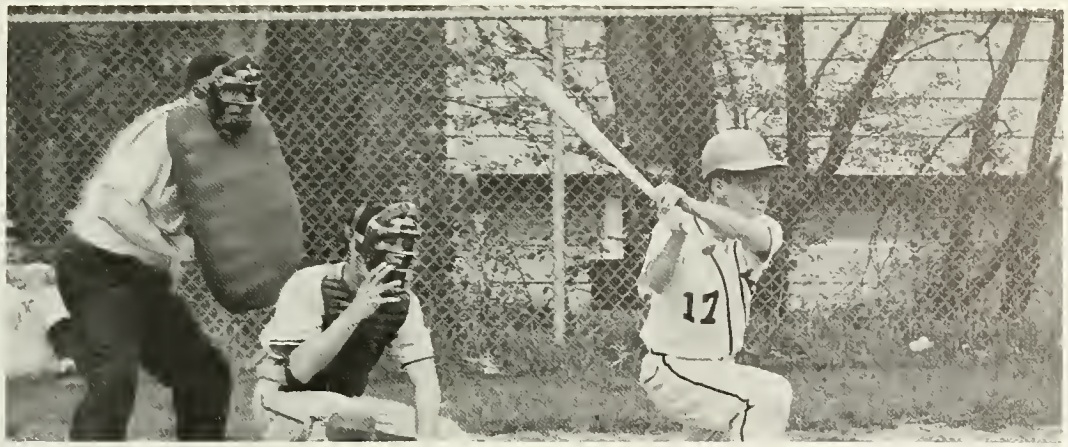

Boyd Campbell

## The Record

| W.B. | | Opponent |
|---|---|---|
| 11 | Avon | 1 |
| 4 | B'water-Rayn. | 6 |
| 4 | Duxbury | 0 |
| 6 | Hanover | 8 |
| 4 | Hull | 3 |
| 2 | Norwell | 1 |
| 2 | E. B'water | 8 |
| 4 | Scituate | 9 |
| 2 | Marshfield | 11 |
| 3 | Holbrook | 8 |
| 9 | Cohasset | 7 |
| 16 | Avon | 4 |
| 10 | Duxbury | 12 |
| 2 | Hanover | 4 |
| 3 | Norwell | 2 |
| 4 | Cohasset | 2 |

Chuck Brewster

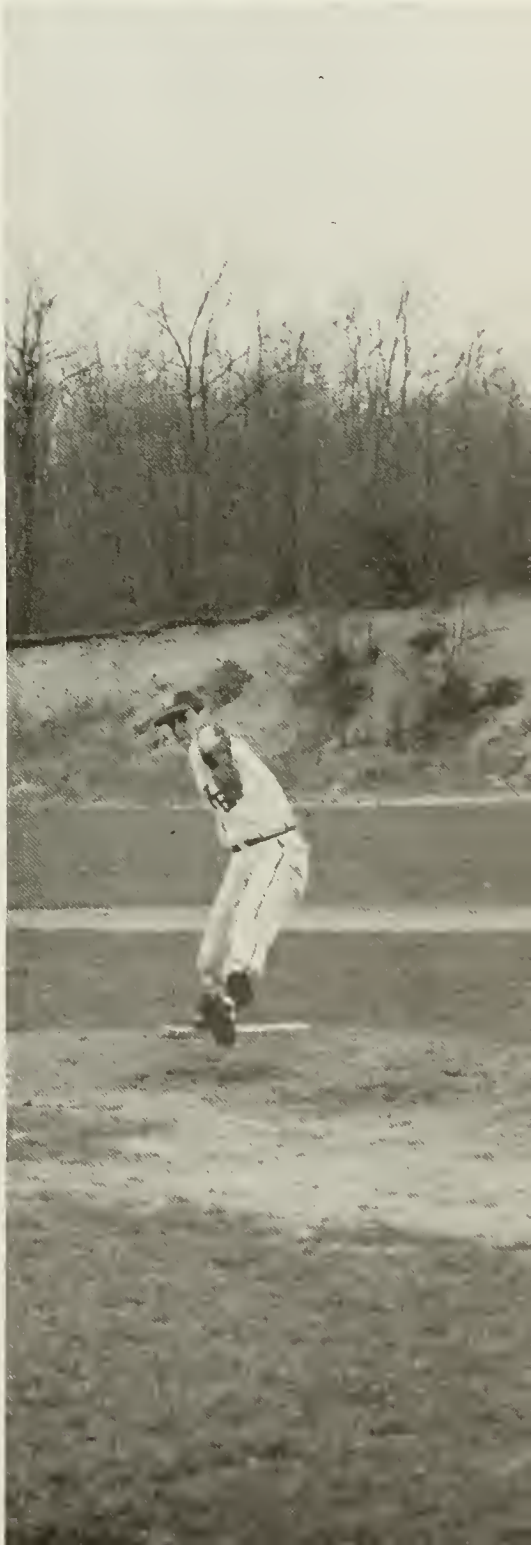

Thomas Conniff

# CHEERLEADERS

K. Seabloom, L. Ness,
D. Ness, C. Steptoe,
L. Hurcombe, M. Noonan.

Co-Captains: Danna Ness and Cathy Steptae.

Sub-Cheerleaders: M. Malaney, C. Allen, S. Miles, D. Jahnsan, B. McCaffrey, S. Ciampa, D. Langley.

Back row: Miss Kyle, K. Seabloom, D. Britton, J. Hill, D. Snelgrove, G. Berry, S. Farnum, D. McDonald, M. Gallagher. First row: S. Styles, C. Asack, S. Holyoke, P. Conniff, K. Lynch, C. Steptoe, D. Devine, J. Selene.

The field hockey team for 1965 may have not had a great record, but their enthusiasm and determination was beyond compare. Working with only a few veterans plus many eager recruits, Miss Kyle spent much time preparing them for the first game. The junior varsity made up entirely of first year players, worked hard to be rewarded with 8 wins and 3 losses. According to the officials, this year's team showed the most skill and spirit of those in the history of our school. The coaches also voted Susan Styles and Ginny Berry players of the year.

# FIELD HOCKEY

The Coach:
Miss Kyle

Pat Randall

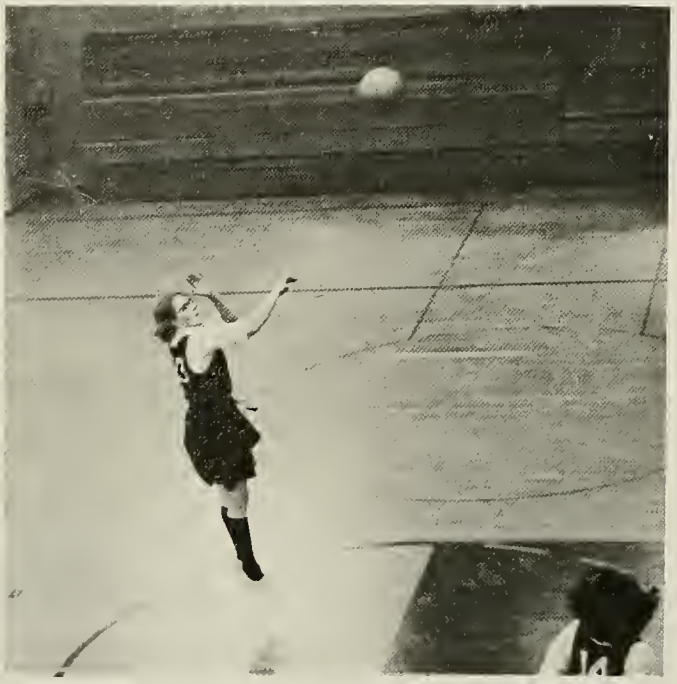

Sue Styles

Anne Sullivan

Margaret Mahoney

Elaine Powell

# BASKETBALL

Mary Vincent

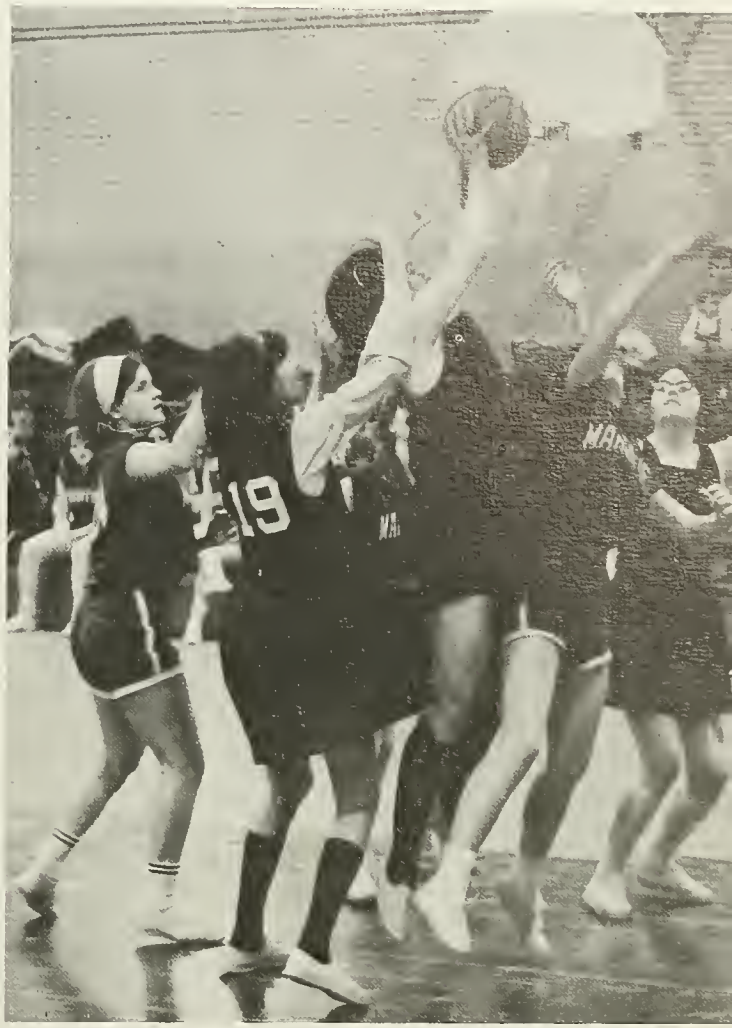

## The Record

| W.B. | | Opponent |
|---|---|---|
| 27 | Hull | 24 |
| 22 | Cohasset | 32 |
| 40 | B'water-Raynham | 29 |
| 36 | Norwell | 25 |
| 9 | Avon | 17 |
| 25 | East Bridgewater | 18 |
| 21 | Holbrook | 22 |
| 13 | Hanover | 47 |
| 29 | Duxbury | 28 |
| 22 | Scituate | 53 |
| 38 | Marshfield | 30 |

Frances Finch

Michelle Gaucher

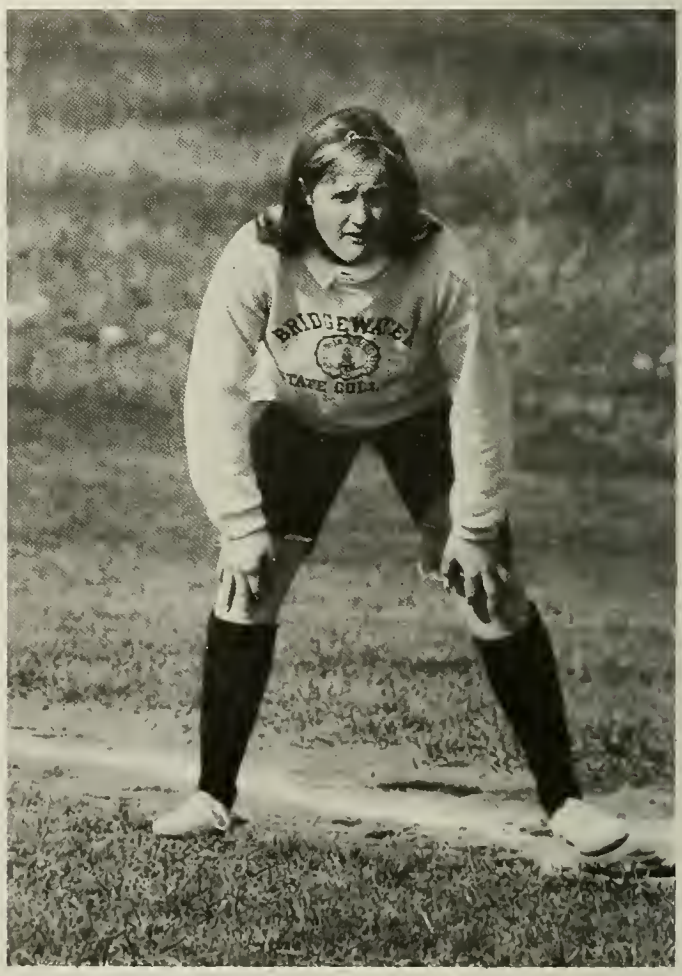


Kathy Seabloom

# SOFTBALL

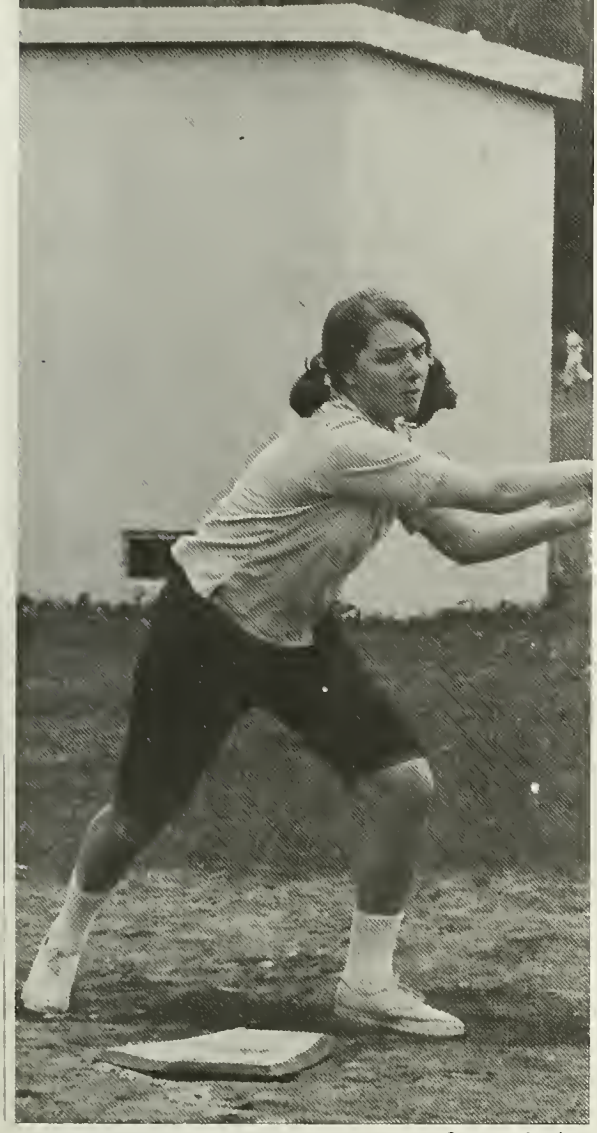

Susan Styles

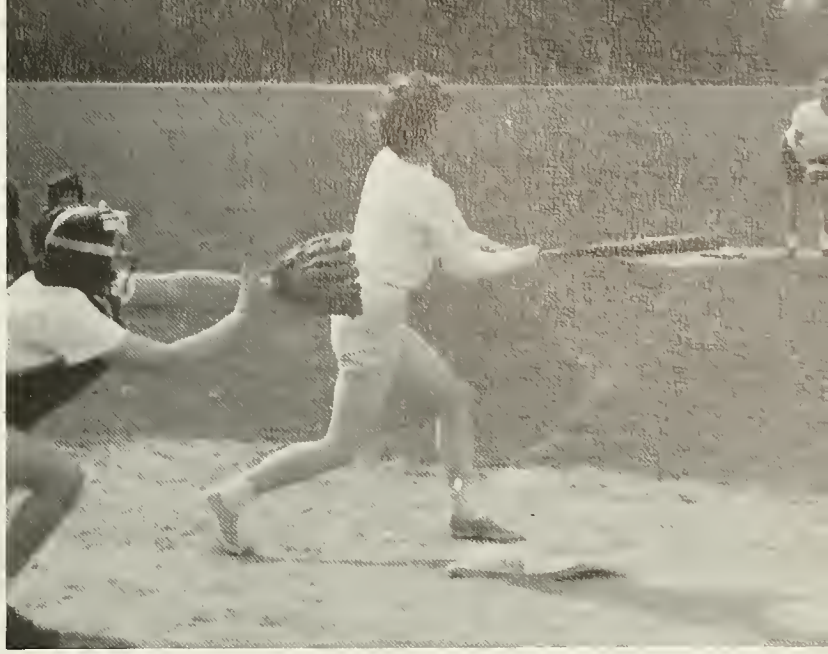

Janet Manzer

Barbara Cax

## The Record

| W.B. | | Opponent |
|---|---|---|
| 17 | Holbroak | 19 |
| 8 | Cahasset | 4 |
| 11 | Duxbury | 12 |
| 7 | Scituate | 14 |
| 13 | B'water-Raynham | 17 |
| 3 | Hanaver | 6 |
| 10 | Marshfield | 7 |
| 2 | East Bridgewater | 8 |
| 22 | Narwell | 12 |
| 6 | Hull | 5 |

Debby Snelgrove

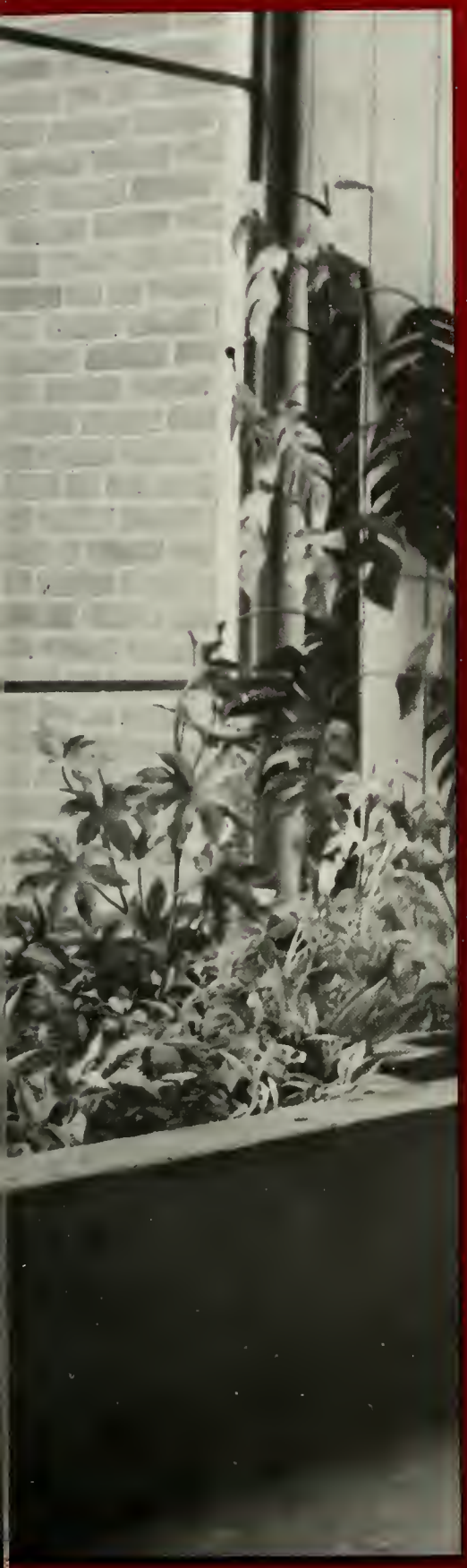

# ADVERTISEMENTS

Compliments

of

**Dr. & Mrs. Thomas F. Cochary**

Compliments of

**HOMESTEAD DAIRY**

Congrotulotions to

The Closs of 1966

Howord Lodge No. 116

**KNIGHTS OF PYTHIANS**

Compliments of

**A. F. GERMAN CO.**
**INCORPORATED**

Compliments of

**CUSTODIAN STAFF**

**MILES OIL SERVICE**

Heoting Oil
Burner Service

909 Crescent Street

West Bridgewoter, Moss.

Tel. JU 3–1357

Compliments of

Rt. Rev. Froncis S. Shea, D.D.

Rev. D. George Spognolio

**ST. ANN'S PARISH**

West Bridgewoter

Congrotulations to the

Closs of 1966

**MINOT A. EDSON**

Building Controctor

**MARY CROMPTON'S**

Distinctive Gifts, Accessories

680 Plymouth Street, Route 106
East Bridgewater, Massachusetts

Tel. DRoke 8–2072

**BISBEE AND PARKER BUILDERS**

142 East Street

West Bridgewater, Mass.

Congratulations to
the
Class of 1966
from

**GUMMOW'S**

Home Made Ice Cream

**"Yesteryears"**

Antiques - Glass - Chino
Primitives - Bric-A-Brac

Junction of

Routes 28 & 106
West Bridgewater, Mass.

Congratulations to the
Class of 1966

**CAMPELLO SHOE STORE, INC.**

Joseph Corriuolo, Prop.
"Dependable Shoes for the Entire Family"
1085 Main Street
Brockton, Mass.

**ACE'S SERVICE STATION**

Sunoco Products

757 West Center Street

583–9863

Compliments

of

**HAYWARD'S DAIRY FARM**

JU 3–1588

**A. M. GAMBAO & SON**

Truck bodies built and repaired

Welding – Blacksmith

620 North Elm Street West Bridgewater

Campliments af

**KAY'S KORNER**

Campliments af

**BURQUE'S SERVICE STATION**

Camplete One-Stap Service
Engine Tune-Up
Autamatic Car Washing
Wheel Balancing
Autamatic Tire Changing

8 Narth Main Street, West Bridgewater

Tel. JU 3–9755

Congratulations
fram

**GRIFFIN BUICK AND PONTIAC CO.**

134 Main Street
Bridgewater, Mass.
Rt. 28

Tel. Owen 7-6757

Campliments af

**VALET CLEANERS**

Center Shapping Plaza

Campliments

of

**BRIDGEWATER ICE & COAL COMPANY**

Campliments af

**THE GARDEN SHOP**

35 Sauth Main Street

West Bridgewater

JU 3–9112

Compliments of

**DAIKER'S FLOWERS**

Center Shopping Plaza

Corsoges .....

Compliments of

**ANNETTE'S BEAUTY CENTRE**

2 North Moin Street

West Bridgewater

588–3611

Best Wishes

**Dr. & Mrs. Richard Guidoboni**

Congrotulotions

to the

Closs of 1966

**GATEWAY GULF SERVICE**

South Main Street

West Bridgewoter

Congratulotions to the

Class of '66

**GREENE & ESTABROOKS**

Real Estote Brokers

West Bridgewoter, Mass.

Compliments of

**PIERCE REFRIGERATION COMPANY**

387 North Elm Street

West Bridgewoter

Tel. JU 6–1088

**FUN MACHINE**

With these extros thrown in: 200 mpg, 4-stroke 50cc OHV engine, 3-speed transmission, outomotic clutch, com-type brokes on both wheels. Optionol: push-button starter. Added ottroction: You meet the nicest people on a

**HONDA**

**BETTENCOURT**

"It is better to have insurance and not need it, than to need insurance and not have it!"

**HERBERT G. GORDON**

**Real Estate & Insurance**

2 Crescent St.
W. Bridgewater
JU 3-1450

Compliments of

**"KITCHEN KANARIES"**

Compliments of

**HOCKOMOCK FARMS**

West Bridgewater

Compliments of

**WEST BRIDGEWATER**

**MOTHERS' CLUB**

**TAFT'S INC.**

Dod, Bob & Bill Bystrom

1120 Moin Street
Brockton, Moss.

ATLANTIC

**ANDY DION'S**
**Atlantic Service Station**

WEST BRIDGEWATER CENTER
QUALITY SERVICE

PHONE 588-9938

New Homes

by

**BAKER CONSTRUCTION**

better built

by

Boker Builders

**KEMP TRANS. & STORAGE, INC.**

South Moin Street

West Bridgewoter, Mossochusetts

Phone: JU 3–7461

Compliments

of

**HOPPY'S**

**OIL**

**SERVICE**

Compliments of

**THE PLYMOUTH-HOME**

**NATIONAL BANK**

5 West Center Street
West Bridgewater, Mass.

Member F.D.I.C.

DIAMONDS WATCHES SILVERWARE

**LAGERSTADT JEWELERS**

GEMOLOGIST

**DORR'S PRINT SHOP**
**and**
**STATIONERY STORE**

Bridgewater, Mass.

Congratulations to the

Class of '66

**THOMAS CHEVROLET, INC.**

300 Bedford Street

Bridgewater, Mass.

OW 7–6935

Compliments of the

**J. H. FAIRBANKS CO.**

Hardware - Carmate Paints

Established in 1840

Compliments of

**H. & W. MOLD**

West Bridgewoter, Moss.

Compliments

of

**W. B. H. S. BAND**

WEST BRIDGEWATER SHOPPING PLAZA

**GENE'S BARBER SHOP**

**APPOINTMENTS ARRANGED**
**PLEASE CALL FOR CONVENIENT TIME**

Tel.: JU 3-7905

Hours: Tues. thru Sat.
8:30 A.M. to 6:00 P.M.

**PILLSBURY'S GREENHOUSES**

Flowers for All Occasions
Cut Flowers - Corsoges

506 North Elm Street

West Bridgewater, Mass.

**SMITH'S CORSET SHOPS, INC.**

242 Moin Street

Brockton, Moss.

Best Wishes to the

Closs of 1965

**POMEROY'S DONUT SHOP**

Center Shopping Plaza

**WEST BRIDGEWATER PHARMACY, INC.**

1 West Center St.
West Bridgewater, Mass.
Ju 3-6200
Free Prescription Delivery

**W. R. MORSE**

**"Things to wear for those who care"**
**Hatter & Furnisher**

1108 Main St. Campello
Brockton, Mass.

Compliments of

**DORAL'S SANDWICH SHOP**

Compliments of

**BAY STATE CARNATIONS, INC.**

You'll like each flavor best. Until you try the next.

Coronet
Old Fashioned
ICE CREAM
by Hood

The World's Finest Ice Cream

The one Ice Cream with that Old Fashioned
Freezer Flavor

Compliments of

**CHURCHILL SUPPLY**

**COMPANY, INCORPORATED**

67 Forrest Street

Brockton

Compliments of

**READ BROTHERS' GARAGE**

Studeboker

West Bridgewoter, Mossachusetts

Congratulotions to

Closs – 1966

**COCHESETT KINDERGARTEN**

11 High Street, West Bridgewoter

Mrs. Luke Boyd

Compliments of

**THE WEST BRIDGEWATER**

**POLICE ASSOCIATION**

**RICHARD'S CORNER MARKET**

Gives its Best Wishes

To The Closs of 1966

The Hughes Fomily
4 Ploin Street
West Bridgewoter

Compliments of

**MONTY'S CYCLE SHOP**

Men's and Boy's Wear Sportswear

**SNOW'S FRIENDLY STORE**

23 Central Square

Bridgewater

Shoes for the Family -- Canvas Footwear

Compliments of

**FRANK SANBORN**

Real Estate

Compliments of

**PERKINS HARDWARE**

West Bridgewater

**CHOLERTON INSURANCE AGENCY, INC.**

16 Central Square

Bridgewater, Mass.

"Our Policy Is Your Protection"

Compliments of

**THE WEST BRIDGEWATER HIGH SCHOOL CHAPTER OF THE NATIONAL HONOR SOCIETY**

**ROSS HOMANS**

Radio - Television - Appliances
Sales - Service

8 North Main Street
West Bridgewater, Mass.

Telephone 588–4078

**EDGAR'S**

Downtown Brockton
and
Fall River Shopping Center

Compliments of

**ELM SQUARE PHARMACY**

240 West Center Street
West Bridgewater

**C. A. PICKERING ASSOCIATES**

Consulting Civil Engineers
9 North Main Street
West Bridgewater, Mass. 02379

**LUCINI MOTOR SALES, INC.**

Sales Service

West Bridgewater, Massachusetts

Tel. JU 3–5500

**TRUCCHI'S DISCOUNT FOODS**

Center Shopping Plaza

West Bridgewater

Compliments

of

**BRIDGEWATER SAVINGS BANK**

Congratulations to the

Class of 1966

**WINDY RIDGE FARM**

Registered Holsteins

Norman Estabrooks

West Bridgewater

**LIQUOR MART**

**WALLACE E. JOHNSON**

93 Prospect Street
Life – Health – Group
Insurance
586–9844

Compliments of

**LEO & DENA GIOVANONI**

Compliments of

**Dr. & Mrs. Calitri**

Best Wishes
to
the
Closs of 1966

**THE HASTINGS KEITH FAMILY**

**JAY'S PLAYLAND**

Minioture Golf --- Driving Ronge
Doiry Moid --- Kiddie Rides

Route 28
West Bridgewoter

Compliments of

**KENWOOD TIRE CO.**

118 South Moin Street
West Bridgewater, Mossachusetts

Congrotulotions ond Best Wishes
to the
Closs of 1966

**LOUIE'S BARBER SHOP**

by oppointment
583–0091

Compliments of

**STEER CLUB RESTAURANT INC.**

Compliments of

**VAN DYKE LINOLEUM & TILE CO.**

24 Woodland Rood
West Bridgewater

**WRIGHT'S GREENHOUSES**

400 East Center Street

Geraniums & Hause Plants

Garden Plants In Seasan

Cangratulatians

ta the Class of

1966

**BETTY ALDEN MILLER**

Realtar

Campliments af

**STEVE'S SPORTS DEN**

143 Center Street
Middlebaro, Massachusetts

Campliments af

**JOSEPH J. BRAGA INC.**

Whalesale dealer in Cigars, Tabacca,

Canfectianery, Drug Sundries, Tays and Navelties

West Bridgewater, Massachusetts

Tel. 583–0930

Visit Our Gift Raam Far Whalesale Prices Year Raund

Campliments af

**THE OCKER'S COMPANY**

454 Crescent Street

Bracktan, Mass.

Business Machines, Partable Typewriters

Compliments of

**WEST BRIDGEWATER FIRE FIGHTERS ASSOCIATION**

Compliments of

**GURNEY BROS. COMPANY**

Jewelers Since 1841

101 Main Street
Brockton, Mass.

Compliments of

**THE CLASS OF 1968**

Compliments of

**HATHAWAY ELECTRIC CO.**

West Bridgewater

Compliments of

**WEST BRIDGEWATER HIGH SCHOOL STUDENT COUNCIL**

**JOHN'S GREENHOUSES**

Copelond Street
Brockton, Moss.
West Bridgewoter Shopping Plozo

**RED ROOSTER RESTAURANT**

Choice Sirloin Steok
Lorge Solod
Potato
$2.95

Junction Routes 106 & 138
South Easton

Best Wishes to the Class of 1966

Compliments of

**MATTA'S MARKET**

Motfield Street
West Bridgewater, Moss.

Congratulotions to

The Closs of 1966

From

**McINTIRE'S DAIRY**

Compliments of the

**MAGIC CARPET KINDERGARTEN**

Best Wishes
To The Class of 1966

**"CLEF CLIMBERS"**

Best of Barbershop Harmony

Compliments

of

**THE CLASS OF 1967**

**IMPERIAL MILLWORK, INC.**

Pleasant Street

West Bridgewater, Massachusetts

Compliments of

**A FRIEND**

Best Wishes

**Dr. & Mrs. James N. Hain**

Compliments of

**GLAD-ACRE FARMS**

Mert Ouderkirk, Prop.

Compliments of

**OLD HOMESTEAD RUG COMPANY**

West Bridgewater, Massachusetts

**SWANSON-WALLIN COMPANY**

RCA Radias –– Televisians
GE Hame Appliances

Sales and Services

Telephane DRake 8–2431
49 Bedfard Street
East Bridgewater, Massachusetts

Cangratulatians ta the

Class af 1966

**CHILSON NURSERY AND FLORIST**

Campliments

af

**THE CLASS OF 1969**

Cangratulatians

**COMPONENT MANUFACTURING SERVICE, INC.**

Compliments of

**GILLESPIE SHERBURNE FUEL CO., INC.**

523 Montello Street
Brockton, Moss.

Compliments of

**CYNTHIA'S BEAUTY SALON**

Congrotulotions

from

**ROY A. FRANZEN'S**

**WALLY KRUEGER MOTOR SALES**

Cars – Dodge – Trucks

Bridgewoter, Moss.
Tel. OWen 7–2200

24 hour towing service

Best Wishes

**DR. HARRY F. KLAHN**

Brockton

Established in 1933

**WETZELL'S**

Sports & Marine Center

644 Belmont Street, Brockton

Complete equipment for oll sports
Boots & Motors

**CONGRATULATIONS**

**to**

**THE CLASS OF 1966**

**from**

**THE CHEERLEADERS and THE MAJORETTES**

THE GRADUATING CLASS OF 1966 SINCERELY THANKS . . .

Mr. Ken Murphy ond Mr. Horold Dodge for their mony suggestions ond constont help in the layout of our Climber, as well os the time they spent photogrophing our octivities.

Mr. Sperondio, our principol, ond Mr. Fisher, our superintendent, for their cooperotion in allowing us the time and the moteriol to meet the requirements of the publicotion.

The foculty of West Bridgewoter High School, especiolly Mr. Wolter Renoud, for their support and willingness to render help.

The townspeople who gove so generously in order thot we might make this publicotion possible.

West Bridgewoter High School for the memories thot will linger throughout our lives.

Borboro Miller, Editor
Mr. Armand Gendreau, Adviser
Mrs. John Kent, Business Adviser

**NOYES OIL SERVICE**

Heoting Oils – Burner Service

71 Progressive Avenue
West Bridgewater
Dial JU 3-0299

CONGRATULATIONS!

to the

Closs of 1966

from

fresh, wholesome,
really Good!

archway®
Home Style Cookies

*Instant Hospitality*

DODGE d·m MURPHY • Photographers, Inc.
549 BEDFORD STREET
WHITMAN, MASS.
TELEPHONE 447-2782

# SPONSORS

Superintendent ond Mrs. Donold A. Fisher
Mr. ond Mrs. Peter Sperondia
Mr. ond Mrs. Thomos Peters
Mr. ond Mrs. John Kent
Mrs. Lowrence Keeler, Jr.
Mr. Thomos A. Steele
Mr. ond Mrs. Armand Gendreou
Mr. ond Mrs. Bernord Eidlin
Mr. ond Mrs. Stanley Reed
Miss Jonice Rylonder
Mr. and Mrs. Poul Sargent
Mr. ond Mrs. Lloyd A. Culp
Mr. ond Mrs. Chorles Loverin
Mrs. Eleonor von Bretzel
Wolter Renoud
Mr. and Mrs. Danold Ring
Miss Jonet Herron
Mr. ona Mrs. Clinton Schurman
Mr. ond Mrs. Donald B. Lowson
Mr. ond Mrs. Edword Alon Morcus
Mr. ond Mrs. John Shukis
Mr. ond Mrs. Maurice Rosenthol
Mr. ond Mrs. Stephen Heoslip
Mr. ond Mrs. William Rothbun
Mr. ond Mrs. Fronk Dunn
Mr. Jomes Anderson
Mrs. Edword Coin
Mrs. Stephen Dovis
Mr. ond Mrs. Wolter Lewis
Coaches Kyle and Meschino
Mr. ond Mrs. Koiser Shohdan
Mr. ond Mrs. John Rego
Mr. John Sullivon
Mr. Chopmon ond Mr. Tadd
Mr. ond Mrs. Richard E. Keith
Mr. and Mrs. Loyton Hayword
Mr. ond Mrs. Myron Mather
Mrs. Donold MocMullen
Mr. ond Mrs. Rolph Miles
Mr. ond Mrs. Normon E. Ring
Mr. ond Mrs. Normon Fenstermoker
Mr. ond Mrs. Fronk S. Miller
Mr. ond Mrs. George Knox
Mr. ond Mrs. Bruce G. Allen
Mr. ond Mrs. C. Edward Boynton
Mrs. Leighton
Mr. ond Mrs. Douglas Snelgrove
Mrs. John R. Crowley
Mr. ond Mrs. Wolter T. Child
Mr. ond Mrs. J. D. Soles
Mr. ond Mrs. Warren H. Anderson
Mr. ond Mrs. Froncis McCoffrey
The Steptae Fomily
Mr. ond Mrs. Richord Wough
Mr. ond Mrs. Robert A. Berry
Mr. ond Mrs. Herbert Chose
Mr. and Mrs. Ronold Monzer
Mr. ond Mrs. Paul C. Webster
Mr. ond Mrs. Clifford McNamoro

Mr. ond Mrs. Llayd V. Lawson
Mr. ond Mrs. Russell Wood
Mr. ond Mrs. Edword Smith
Mr. ond Mrs. Williom Allen
Mr. ond Mrs. Edword Mohoney
Mr. ond Mrs. Robert Anderson
Mr. ond Mrs. Weston Andre
Mr. ond Mrs. Bolboni
Mr. and Mrs. Boyd Compbell
Mr. ond Mrs. Philip Erbeck
Mrs. Gertrud Vincent
Mr. ond Mrs. Molcolm MacLean
Mrs. Helen Goucher
Mr. ond Mrs. Herbert Peters
Mr. ond Mrs. Thomos Conniff
Mr. ond Mrs. Joseph Stanley, Jr.
Mr. ond Mrs. David Cossidy
Mr. ond Mrs. Roy Piver
Mr. ond Mrs. James Finch
Mr. ond Mrs. Robert Holmgren
Mr. ond Mrs. Herbert A. Holmes
Mr. ond Mrs. Horold Calby
Mr. ond Mrs. Robert L. Fisher, Sr.
Mr. ond Mrs. J. Horris Golbronsan
Mrs. Beotrice Gasse
Mr. ond Mrs. Wilfred Hinchliffe
Mr. and Mrs. Herbert Ness
Mr. ond Mrs. James Murroy
Mr. ond Mrs. Williom W. Noyes, Jr.
Mr. ond Mrs. John F. Welch
Edno Jean Williams
Lorry Williams
Mr. ond Mrs. Edword Williams III
A Friend
Theodore T. Burbo
Mr. ond Mrs. Normon W. Roscoe
Mr. ond Mrs. Alexander Benvie
Mr. ond Mrs. Edword Williams
Mr. ond Mrs. Ronold Ashley
Miss Corol Williams
Erle L. Hermanson
Mr. ond Mrs. Cedric Libby
Mr. ond Mrs. Thomos Thorburn
Mr. and Mrs. George Krebs
Mr. ond Mrs. Roymond Smith
Mr. ond Mrs. R. Ashley
Robert L. ond Judith E. Kellie
Mr. ond Mrs. Molcalm S. Dolton
Stephen Daltan
Mr. ond Mrs. Rolph Howe
Mr. ond Mrs. John E. Newmon.
Mr. ond Mrs. Chorles L. Porker
Mr. and Mrs. Bela Hayward Alden
Mr. ond Mrs. Fred Monzer
Jeon Goldie
"Doug 69"
Mr. ond Mrs. John Youngson
Mr. ond Mrs. Henry Kundzicz
Mr. ond Mrs. Edward Hooker

Mr. ond Mrs. R. J. Domato, Sr.
Mr. ond Mrs. Herbert Scudder
Mr. ond Mrs. Walter Emerson
Mr. ond Mrs. Robert Splitz
Mr. ond Mrs. R. E. White
Mrs. Morilyn McDonold
Judy ond Steve
Mr. ond Mrs. Chorles Boker
Mr. ond Mrs. Leon Beoulieu
Mr. ond Mrs. Gordon M. Lovell
Mr. ond Mrs. John H. Wolsh
Robert Chisholm
Mr. ond Mrs. Lester Noyes
Mr. ond Mrs. Robert Smith
Mr. and Mrs. William Carrigan
Mr. ond Mrs. Jahn Gummow
Mr. ond Mrs. Edword Cross
Rich ond Mog
Mr. ond Mrs. Gearge Goldie, Jr.
Mr. ond Mrs. Norman Miller
Mr. ond Mrs. Eugene Lopes
Mr. ond Mrs. John Seoblam
Mr. ond Mrs. Williom W. Noyes, Sr.
Mrs. Ralph Swan
Sandy ond Lorry
Mr. ond Mrs. Douglos P. Eatan
Mr. ond Mrs. Richord Rizel
Mr. ond Mrs. Williom J. Fortier
Mr. ond Mrs. Robert MacFodden
Doris M. Flonagon
Dove ond Mary
Mr. and Mrs. Robert W. Anderson
Mr. ond Mrs. Albert McIntyre
Mr. Lowrence Willis
Mott and Mory
Mr. ond Mrs. Jock Hayt
Mr. ond Mrs. George Lepine
L. M. Worde
Lyn ond Dean
Mr. ond Mrs. Harold Bishop
Mr. ond Mrs. Joe McMorraw
Mr. and Mrs. Richard MacDonald
Lindo ond Tom
Mr. ond Mrs. Wolter C. Johnson
Mr. and Mrs. Richard Krugger
Heidi, Toffy, ond Duchess
Lody, Patchy, and Buffy
Mr. ond Mrs. Jaseph Moniz
Mr. and Mrs. Peter N. Gezotis
Robert S. Chase
Mr. ond Mrs. Corl D. Pitora
Campliments of a friend
Mr. ond Mrs. Kenneth Golder
Mr. ond Mrs. Robert Hermonsan
Mr. and Mrs. Henry W. Green
Mr. ond Mrs. Alexonder MocDonold
Borb and Bob
Rosemory and Eddie

WEST BRIDGEWATER
PUBLIC LIBRARY